ALE
OF
es' Coats
AND
ren's Coats
HOUSES
to purchase
ods, all fresh
nufacturers, at

SMART TWEED COAT, with front belt, and pockets to match, effective style. In a variety of attractive mixtures, as illustration. Sale Price **25/-**

ALL-WOOL CARDIGAN with pockets, full size. In a big variety of Fancy Wool Mixtures. Very special value. As illustration **5/11**

GIRL'S SMART BLANKET CLOTH COAT, fur-trimmed collar, pleated at sides, as illustration, front belt with buckle. Colours: Navy, Saxe, Brick. Sizes, 24" to 32" bust. Price for size 24" **11/3**

(1/6 rise each size of 3ins.)

CO., LTD.,
HAIRE (Kingstown), BRAY.

ORTH OF IRELAND.

S Daughter, would care invalid in home of Tyrone, accouchement, month; or to Lady; moderate. Address "L 19 D
office.

e House in Main street, Caledon; sitting and 3 bedrooms; also 2 cottages of 3 rooms each; kitchen, with close range, 2 spacious rooms, with fireplaces; all in good repair; enclosed yard, with good outhouses; office, hen-house, and piggeries, etc., enclosed garden; grass paddock, can be had, conveniently situated, and premises; £200 cash down; 2 miles from Caledon, 5 minutes by motor bus and station Caledon. Apply Estate Office, Caledon.

MISCELLANEOUS.

Baby Linen Specialists—Ladies interested for Catalogue Baby Linen, Accouchement Requisites—Nassau street, Lower Camden

—Ladies' Hair Tinting and Waving Parlours, Wig and Transformation Dressing

Electrolysis Removes Hair permanently Consultations free.—Miss Rae, Specialist, Second Floor, 4 Dawson street.

Remains Re-aired, Hair Mattresses, Down's, 87 North King street, Dublin.

Dancing—How to become a good dancer, see the "Weekly Irish Times."

Turned as new from 17/6; suits at 25/.—North City Tailors, 21 quay, Dublin.

Circuit for Wireless Experiment is illustrated in the "Weekly Irish Times" to-day.

Workers' Union, 4 Cavendish row, Dublin. Subscription Sweep.—The result of the above Sweep will be published in this paper on Tuesday, 25th inst., and all holders will be notified by letter. Prizes of briars will be received at above address cash should be received at above address 24th October.

Field Boots, 15/6; Farmers' Boots, 21/-. Army Blachers, 12/6.—Nassau, Dublin.

Dinner Riches—See the Recipes for the Irish Times" to-day. Price twopence.

Gorgeous Gems"—A thrilling new story, exclusively in the "Weekly Irish Times."

Comforts—Irish Knitted Cardigan Jackets, Vest, 12/11; Jumper 9/6; Jumper Suits, Sports Hose; Hand Knit Hose 10/6 pair. 15 Parnell square.

Boat Club Step, Watch Committee Room, S. A. Dunbar, 27, 28, 29, Bermondsey.

POSTAL SUBSCRIPTION TO THE *IRISH TIMES*.
Payable in Advance.

	Home and Foreign.
.....	£3 18 0
.....	1 19 0
.....	0 19 6
.....	0 9 9

Orders or Cheques to be made payable to *Irish Times, Ltd.*

Published for the Irish Times, Limited, Offices, 31 Westmoreland street, Dublin, by Parish of St. Mark and City of Dublin Printing Co., Ltd., 89 Pearse street, Dublin. THURSDAY, OCTOBER 20, 1927.

D. B. C.
38 STEPHEN'S GREEN
HIGH-CLASS SPECIALITIES IN
VIENNA BREAD
CONFECTIONERY
— TEA ROOM —

Births, Marriages, and Deaths (which in all cases must be authenticated), 3 lines, 20 words, 2/6; each additional line of 7 words, 8d.

Irish Times 'Phone Numbers.—Dublin 5036 and 5037; Belfast—1787; London—Central 4350. Belfast Office—139 Royal Avenue. London Office—89 Fleet Street.

ROLL OF HONOUR.
In Memoriam.
(1914-1918.)

BOYLE—In proud and loving memory of Captain John Kenney Boyle, M.C., Royal Irish Rifles, who died at Cologne 21st October, 1918. R.I.P.

BIRTHS.

HARRIS—October 13, 1927, at 57 Frankfort avenue, Rathgar, to Kitty, wife of George W. Harris, a son.

MOORE—October 12, 1927, at Brookville, Wexford, to Mr. and Mrs. J. P. Moore, a son.

MARRIAGES.

CARRIGAN and PARGA—October 15, 1927, at St. James's, Spanish Place, London, by the Rev. C. C. Martindale, S.J., Conor, son of Mr. and Mrs. Carrigan, Ballingaille, Donnybrook, County Dublin, to Inez, youngest daughter of the late Dr. Rafael Parga, of 27 York terrace, Regent's Park, London, N.W., and Bogota, Colombia.

CLAUSEN and LUCE—October 15, 1927, at New Haven, Connecticut, by the Rev. C. J. Clausen, formerly Rector of St. John's, Canandaigua, N.Y., (father of the bridegroom), Samuel Wolcott Clausen, M.D., Professor of Pediatrics, University of Rochester, Rochester, N.Y., to Ethel Marjorie Luce, M.D., youngest daughter of the late Rev. J. J. Luce, M.A., Vicar of St. Nicholas, Gloucester American papers please copy.

REID and HAWKES—October 13, 1927, at Athaveen Church, by the Rev. B. T. W. Nicholson, M.A., Henry, son of the late Henry Reid, of Grange, Ovens, County Cork, to Alice Ruby Bridget, daughter of Mr. and Mrs. Penrose Hawkes, Bridepark, Ovens, County Cork.

DEATHS.

ANNOUNCEMENTS received late for insertion in this column will be found on Page 6.

BATHGATE—October 15, 1927, at the Willesden Hospital, London, Isabella Duncan Bathgate, Derby regretted.

CROSS—October 19, 1927, Abigail Edith Spiers, beloved wife of James and Kathleen Cross, Ravenswood, Carrigaline, aged 1 year.

DURNOCK—October 20, 1927, at 2 Orwell Park, Rathgar, Emma Anne Curnock, widow of the late Thomas Curnock, of North Hyde, Middlesex. Funeral private. No flowers, by request.

DUNIGAN—October 19, 1927, at a Nursing Home, Rosaleen, beloved wife of James J. Duncan, and daughter of Mrs. Cassidy and the late Thomas Cassidy, Ughlan, County Meath. Funeral from St. Andrew's, Westland Row, after 10 o'clock Mass, this (Friday) morning, by motor (via Kilmoon), to Ardcath Cemetery.

ELLIOTT—October 16, 1927, at a Private Nursing Home, Dublin, Percy Maxwell Elliott, son of the late Deputy Inspector-General Elliott, Fleet Surgeon, R.N. Funeral strictly private. No flowers, by request.

GLYNNE—October 19, 1927, at Tyrrellspass, Margaret Annie, wife of Walter Glynne, and second eldest daughter of the late Samuel Magahy and Mrs. Magahy, Sherrock. Funeral to Forgney from Tyrrellspass Church 10 o'clock to-day (Friday).

HILL—October 20, 1927, at his residence, 67 Leinster road, Rathmines, William Hill, J.P., the dearly-loved and loving husband of Clara (nee Dizgory) Hill. Funeral, Mount Jerome, at 10.15 to-morrow (Saturday) morning.

MANNING—October 20, 1927, at Portrane, Donabate, Sarah, loving and dearly-loved wife of William Manning, "Safe in the arms of Jesus." Funeral to-morrow (Saturday), October 22nd, to Donabate Church at 12 noon.

NASH—October 17, 1927, at Mater Hospital, Thomas Nash, ex-Head Constable, R.I.C., late Mountjoy square, to the inexpressible grief of his wife and niece. Sacred Heart of Jesus, have mercy on his soul. Immaculate Heart of Mary, pray for him. Interred in Glasnevin Cemetery.

O'FLANAGAN—October 20, 1927, Edmond O'Flanagan, Ballinlough, County Roscommon, Father of Rev. Michael O'Flanagan, aged 86 years. High Mass, Ballinlough Parish Church, to-morrow (Saturday) morning at 11 o'clock. Funeral to Castlerea Cemetery immediately afterwards.

ACKNOWLEDGMENT.

Mr. P. L. Farrell, Dollymount, and son, **P. J. O'Farrell**, M.P.S.I., Carrick-on-Suir, thank all their friends for kindness and sympathy in their recent bereavement, and hope they will accept this acknowledgment

IN MEMORIAM.

NORTH—Second Anniversary—In loving memory of our darling Rita, who departed this life October 19th, 1925.

RIGNALL—James M. Rignall, died October 21st, 1921

There is a link death cannot sever,
Love and remembrance live for ever,
Inserted by his sorrowing wife.

NICHOLS'
'Phone—61276. 'Phone—61276.
FUNERAL AND CARRIAGE ESTABLISHMENT,
Lombard street (Westland Row). Coffins, Hearses, and every Requisite. Economy and Punctuality.

FUNERAL REQUISITES OF EVERY DESCRIPTION.
WALLER,
DENZILLE STREET (Re-named Fenian Street), MERRION SQUARE.
SALOON MOTOR HEARSES.
PRIVATE MORTUARY.
'Phone—61275. Wires—"Undertaker, Dublin."

MILLER AND CO. **BRAY**
FUNERAL DIRECTORS. Superior Motor Hearses.
'Phone—Bray, 137. Wires—" Collier, Bray."

FARRELL'S
FUNERAL AND CARRIAGE ESTABLISHMENT.
SALOON MOTOR HEARSES.
No Agents or Branch Offices. ONLY ADDRESS:
66 MARLBOROUGH STREET, Dublin. 'Phone: 711

LOANS BY POST.
£20 TO £5,000
In any part of Ireland and Great Britain, to all respectable persons, on Note of Hand. Loans arranged by post without interview. No fees charged or beforehand charges.
THE STANDARD PRIVATE FINANCE COMPANY OF IRELAND, LTD.
15 ANGLESEA ST., DUBLIN.
J. C. WALSHE, Secretary.

EVENTS IN IRELAND are fully summarised in the "WEEKLY IRISH TIMES," with Illustrations Price Twopence

COALS.

WALLACE BROS., LTD.
CITY COAL PRICES.

	Ton.
BEST ORREL	45/-
BEST WIGAN	42/-
BEST KITCHEN	39/-
KITCHEN COAL	36/-
JEWEL COAL	33/-

All Coals screened and free from Black.
Delivered within Old City Boundary.
2/- PER TON DISCOUNT FOR CASH WITH ORDER.
Small extra charge on deliveries outside city, and on quantities less than one ton.
ANTHRACITE BEANS AND COKE.
23 WESTMORELAND STREET.

GREAT SOUTHERN R.
LONGFORD & CLAREMORRIS CATTLE FAIRS,
MONDAY, 24th OCTOBER.
On Sunday, 23rd October, a Special Passenger Train will leave Broadstone at 2.0 p.m. for Longford and Claremorris, calling at principal intermediate Stations.
M. F. KEOGH, General Manager.

STAY AT THE NORLAND
Two Real Luxury Hotels For Gentlefolk.
200+ Rooms.
Renowned Cuisine.
5 to 6 gns. weekly, Room & Breakfast, 7/6 to 9/6.
NORLAND HOTELS,
Granville Place, Oxford Street, London, W. 1.
'Phones: Mayfair 3468-3338-6. Tariff on application.

NEW HAT CATALOGUE
FREE FROM
McKECHNIE'S
HAT RENOVATORS.
126 STEPHEN'S GREEN AND 26 AUNGIER ST., DUBLIN

The Irish Times.

SPECIAL EXTRA

PRICE TWOPENCE. DUBLIN, FRIDAY, OCTOBER 21, 1927. VOL. LXIX. NO. 21,999.

MISCELLANEOUS.

A GENTLEMAN, competent Book-keeper and Office Manager, capable of taking charge of any business, exceptional references, anxious to secure position requiring executive ability, energy and trustworthiness.—M 1829, this office.

"TAMILENE," the Tea for Flavour. Packed in ¼, ½, and 1lb. Packets. Ask for it.

JOHN C. PARKES and Sons, Ltd., Coombe, Dublin. BARB WIRE. GALVANISED FENCE WIRE. STAPLES.

CHINA and Japan—The "Irish Times" Map, 22" x 12", in Colours, now on Sale, price 6d., post free 8d., from the "Irish Times" Offices and Messrs. Eason and Son's Bookstalls.

BROOKS, THOMAS AND CO. LTD. DUBLIN. STEEL JOISTS. All Sections and Lengths. ANGLES, CHANNELS, TEES, ETC. GIRDERS BUILT TO ORDER IN OUR OWN WORKSHOPS.

SHOP AND BASEMENT TO LET, fitted as 1st Pharmacy, in one of the principal business streets. Rent £150, free of taxes. Immediate possession. Apply Frederick Crosberry and Son, Solicitors, 30 Lower Ormond quay, Dublin.

FURNITURE AUCTIONS CONDUCTED—James H. North and Co., Auctioneers, Grafton street, established 1826.

ANNE LYNCH'S TEAS.

LET US CLEAN YOUR FACE! All of us possess clean faces—that is to say, the surface is cleaned with soap and water. But Pomeroy massage gets beneath the surface and cleans the tissues of an astonishing amount of otherwise invisible grime. After one treatment your complexion will look and feel so fresh that you will hardly know yourself. Make an appointment to-day. —Mrs. Pomeroy, Ltd., 67 Grafton street, Dublin.

PRIMUS STOVES, genuine, 9/9. Repairs a speciality.—BOOTH BROS., DUBLIN.

VALUATIONS OF FURNITURE, HOUSE Property, etc., made for Probate and all purposes. James H. North and Co., Valuers, Grafton street.

ALL MOTORISTS should read the interesting Article on Olympia Show—"The Body-work Display," by Captain W. G. Aston—which will appear in to-morrow's issue of "THE IRISH FIELD." On Sale at all Newsagents. Price 2d.

MODERN Dancing—How to Become a good Man. Charlesland. See the "Weekly Irish Times" to-day. Price twopence.

LIMERICK—Advertisements for the "Irish Times" can be handed in at Hurley's Newsagency, Sarsfield street, Limerick.

TULLAMORE—The "Irish Times," the "Weekly Irish Times," and the "Irish Field" can be had immediately after the arrival of the trains from Mr. M. F. Gorry, Harbour street.

"THE Dangerous Game," a thrilling new Serial, appears exclusively in the "Weekly Irish Times." On sale to-day.

INDIAN CARPETS, 12' 0" x 9' 0".
From £5 5/0 Each.
DOCKRELL Limited, Dublin.

REPAIRS to Ranges, Grates, Stoves, Kitchen Utensils; Plumbing Work; estimates free.—HENSHAW and CO., LTD., Christ Church Place.

CARSON'S "PYROLITE."—The Paint for Greenhouses and outside work.—CARSON'S 22 Bachelor's Walk, Dublin.

HEALTH Talks, by a Physician, in the "Weekly Irish Times" to-day. Price twopence.

NEW VALVE Circuit for Wireless Experiment is illustrated in the "Weekly Irish Times" to-day. Price twopence.

ST. PATRICK'S HOSPITAL, DUBLIN.

In addition to the Main Hospital in James's street, the Governors have Branch Establishments at 85, Edmondsbury, Lucan, standing in a Demesne of 300 acres, and possessing every facility for the Curative Treatment of Mental Cases.

The Mansion at St. Edmondsbury has been adapted for the treatment of Ladies, and a Villa specially built to accommodate a limited number of Gentlemen.

Urgent Cases can be admitted to the Hospital on application to the Medical Superintendent.

For further particulars, Forms, etc., apply to THE REGISTRAR, St. Patrick's Hospital, James's street, Dublin.

MONEY.

CASH ACCOMMODATION BY POST FROM £50 to £5,000.
On Note of Hand alone. Without any Security, to Ladies and Gentlemen. Strictly Private. No Charge whatever should if the Loan is not granted.
Full information will be supplied gratis and post free.
APPLY BY LETTER ONLY.
SECRETARY:
THE CITY AND COUNTY PRIVATE FINANCE CO., LTD.,
63 DAWSON STREET, DUBLIN.

RELFAST ADVERTISERS.
Advertisements for next day's issue are received at our Branch Office (1139 Royal Avenue), up to 6.30 p.m.

MOTORISTS.—Special Motor Accessories' display. See our Show Cases.—GRAFTON MOTOR CO., Grafton street, Dublin.

FORD TOURING CAR, Complete, delivered Dublin. Deposit, £38 15/- (plus Insurance). Balance 12 monthly payments of £10 7/4. In Stock.—AUTOCARS IRELAND, LTD., 19 Chatham street. Authorised Ford Dealers.

SPECIAL Hire Purchase Terms Morris Cars. Sole Agents:—BRITTAIN, Lincoln place, Dublin.

STANDARDS—We can now give full particulars of the entirely new 9 h.p. Standard, and can promise early deliveries.—H. W. ARCHER and CO., DUBLIN.

£32 15/- DOWN, and 12 Monthly Payments of £2 15/3 each, secure FORD Light Delivery Van Complete, with electric light, self starter, and balloon tyres.—SMITHFIELD MOTOR CO. LTD., SMITHFIELD, DUBLIN. 'Phone—4441.

BUY YOUR SUNBEAM FROM LINCOLN AND NOLAN, LTD., Authorised Distributors for 26 Counties. 57 and 58 LOWER BAGGOT STREET, DUBLIN.

VI-SPRING MATTRESSES.
"THE BEST FOR REST."
Prices and particulars on application.
PIM BROTHERS, LTD., DUBLIN

HALLOW EVE BARM BRACKS.
ASK YOUR GROCER FOR
THOMPSON'S.
Made from selected butter and eggs.
Fruit thoroughly washed.
1/6 AND 2/6 EACH.
Factories—DUBLIN and CORK.

THE PATRIOTIC ASSURANCE COMPANY, LTD.,
FOR
FIRE, ACCIDENT, WORKMEN'S COMPENSATION AND BURGLARY.
Low Rates of Premium and Prompt and Liberal Settlement of Claims.
THE POSITION OF THE COMPANY IS AMPLY SECURED INDEPENDENT OF CAPITAL.
Proposal Forms and all information on application to the Company's Agents, or to
STUART C. SMITH, Manager and Secretary.
CAPITAL FULLY PAID £100,000
Reserve Fund and Fixed Deposits £100,000
9 COLLEGE GREEN, DUBLIN.
Directors:
SIR THOMAS H. CHARTAN ESMONDE, Bart., Chairman.
PHILIP H. GRIFFERSON. LAURENCE W. MARTIN.
Rt. Hon. the EARL OF WICKLOW.
AGENTS REQUIRED IN ALL LARGE TOWNS.

SHIPPING.

P. & O., BRITISH INDIA & NEW ZEALAND SHIPPING COMPANY.
MAIL PASSENGER AND FREIGHT SERVICES MEDITERRANEAN, EGYPT, RED SEA, PERSIAN GULF, BURMA, CEYLON, STRAITS, CHINA, JAPAN, MAURITIUS, EAST & SOUTH AFRICA, AUSTRALASIA.

P. & O. and B.I. tickets interchangeable; also tickets of P. & O. Orient and New Zealand Shipping Companies. All sailings subject to change with or without notice.
LOCAL AGENTS—Thomas Cook and Son, Ltd., 118 Grafton street; A. W. Hewett, 15 D'Olier street, Dublin.
P. & O. MEDITERRANEAN AND ORIENTAL SAILINGS (Under Contract with His Majesty's Government.)

Steamer.	Tons.	London.	Marseilles.	Taking Pass'rs for
Maloja	21,000	Oct. 21	Oct. 28	Australia, via Brindisi
Ranpura	16,600	Oct. 28	Nov. 4	Colombo & Australia
†Moldavia	16,500	Nov. 4		Colombo & Australia
†Maron	13,500	Nov. 4	Nov. 11	Suez, Ports of Call, Bombay & Karachi
Mahsud	9,000	Nov. 4		Suez, Ports of Call, China, Japan
Razmak	10,600		Nov. 11	Bombay & Karachi
Rampura	16,600	Nov. 11	Nov. 18	Colombo & Australia
†Devanha	9,000	Nov. 17		Suez, Ports of Call, China, Japan
Naldera	16,000	Nov. 18	Nov. 25	Colombo & Australia
†Kaiser-i-Hind	11,500	Nov. 25	Dec. 2	Bombay & Karachi
†Navara	7,000	Nov. 26		Colombo & Australia
†Chitral	11,000	Dec. 2		Bombay & Karachi
†Malwa	11,000	Dec. 2	Dec. 9	Colombo & Australia
Rawalpindi	16,600	Dec. 9	Dec. 16	Bombay & Karachi
†Khyber	9,000	Dec. 16		Bombay & Karachi

Taking Passengers † for Port Sudan, † for Malta, * for Bombay, via Aden; ‡ Calling Southampton.

BRITISH INDIA SAILINGS
(Under Contract with the Government of India.)
Fast and well-equipped Mail Steamers sailing about eight days. Port Sudan eighteen days; after leaving London.

Steamer.	Tons.	Mid'hrd	London	Destination.
Madura	8,075	—	Oct. 22	Madras & Calcutta
Modasa	9,070	—	Oct. 29	East African Ports
Mundra	8,302	—	Oct. 29	Bombay & Karachi
Margha	6,258	Oct. 29	Nov. 5	Madras & Calcutta
†Dumana	9,431	Oct. 29	Nov. 5	Bombay & Karachi
Mooltan	8,231	Nov. 12	Nov. 19	Madras & Calcutta
Mantua	9,066	Nov. 16	Nov. 25	East African Ports
Mulbera	8,235	Nov. 26	Dec. 3	Madras & Calcutta
*Hatarana	7,522	Dec. 3	Dec. 10	Bombay & Karachi
Malda	8,900	Dec. 14	Dec. 23	East African Ports
Shillong	—	Dec. 17	Dec. 24	Bombay & Karachi
Mantola	8,963	Jan. 11	Jan. 20	East African Ports

†Calls Malta. *Karno Steamer.
Address for Passage: P. & O. House, 14-16 Cockspur street, S.W.1. Freight: P. & O. and B.I. Offices, 122 Leadenhall street, London, E.C.3.
B.I. Agents: Gray, Dawes and Co., 122 Leadenhall street, E.C.3.

NEW ZEALAND SHIPPING COMPANY.
Passenger Service from Southampton to NEW ZEALAND and AUSTRALIA Via PANAMA CANAL.
Single Berths, Cabins and Bathroom Suites.

Steamer.	Tons.	Southampton.
†Rimutaka	9,000	Nov. 18
Ruahine (oil fuel)	11,000	Nov. 25
Rangitiki	16,000	Jan. 13
*Rotorua (oil fuel)	12,500	Jan. 20
Remuera (oil fuel)	11,500	Feb. 17

First and Third Class Passengers only
†Second Saloon and Third Class Passengers only.
Apply J. B. Westray and Co., Ltd., 158 Leadenhall street, E.C.3; or Thos. Brassey, Passenger Agency, Ltd. (W. L. James, General Manager), 14 Cockspur street (1st floor), London, S.W. 1.

UNION SS. COY. OF NEW ZEALAND.
NEW ZEALAND and AUSTRALIA.
By any Atlantic Line to Canada or U.S.A.
Thence VIA VANCOUVER or SAN FRANCISCO.

Steamer.	†Vancouver.	San Francisco.
Makura	Nov. 2	Nov. 2
Aorangi	Nov. 16	
Tahiti		Nov. 90
Niagara	Dec. 14	

†Canadian-Australasian Line via Honolulu, Fiji and Auckland (Calling at Tahiti), Raratonga & Wellington.
Apply The Trans-Pacific Passenger Agency, Ltd. (W. L. James, General Manager), Union Steam Ship Company of New Zealand, 14 Cockspur street (1st floor), London, S.W.1; or to Vancouver service, any Office of the Canadian Railways.

P. & O. ONE CLASS ONLY AUSTRALIA Via THE CAPE.
£21 and upwards to CAPE TOWN.
£37 and upwards to AUSTRALIA.
NEXT SAILINGS FROM LONDON.

BALLARAT	Oct. 27	BERRIMA	Dec. 8
BALRANALD	Nov. 24	BARRABOOL	Dec. 22

For particulars apply to Manager, P. & O. service, 42 Lime street, London, E.C.3; or to Thomas Cook and Son, Ltd., 118 Grafton street; A. W. Hewett, 15 D'Olier street; and S. Graham Corbett, 18 Lower Ormond quay, Dublin; or Local Agents.

SEA TRIPS AND TOURS.

IDEAL WINTER TOUR ROUND SOUTH AMERICA.
R.M.S. ORDUNA (15,503 tons)
From LIVERPOOL, JANUARY 4.
LARGEST CAPITAL CITIES.
RIO DE JANEIRO, MONTE VIDEO, BUENOS AIRES, SANTIAGO, LIMA, PANAMA, AND HAVANA.
Incomparable STRAITS of MAGELLAN, GLACIERS of the SOUTH, ROBINSON CRUSOE'S ISLAND.
Wonderful PANAMA CANAL
20,000 Miles—32 Days—11 Countries.
When it is Winter in Ireland it is SUMMER in SOUTH AMERICA.
The Pacific Steam Navigation Co., Liverpool, and All Passenger Agents.

BIGGEST STEAMSHIP TO JAMAICA.
EMPRESS OF FRANCE.
Oil burner. 18,350 tons of steadiness and comfort. Leaves SOUTHAMPTON JANUARY 7, 1928, on a special Voyage to JAMAICA.
From £35.
For illustrated booklets apply Cruise Dept., CANADIAN PACIFIC, 62-65 Charing Cross, London, S.W.1; 10 Westbourne place, Cobh (Queenstown); or Local Agents everywhere.

The New Way to The New World.
IMPORTANT
Special Conducted Party will Sail on S.s. REPUBLIC, November 2nd, from COBH to BOSTON and NEW YORK, under the personal supervision of MR. A. CARAVAN, General Agent, UNITED STATES LINES, IRELAND.
BOOK NOW FOR THIS SPECIAL TRIP. Other personally conducted parties will be announced in due course.
COBH (QUEENSTOWN) to NEW YORK.

*S.s. REPUBLIC	Nov. 2nd
S.s. PRES. HARDING	Nov. 14th
S.S. PRES. ROOSEVELT	Dec. 4th
S.S. PRES. HARDING	Dec. 16th
S.S. PRES. ROOSEVELT	Dec. 30th
S.S. REPUBLIC	Jan. 6th

COBH (QUEENSTOWN) to BOSTON.

*S.s. REPUBLIC	Nov. 2nd

*This steamer carries Tourist Third Cabin

Passengers holding Return Tickets must communicate with our local agent or office at least fourteen days before they embark.
UNITED STATES LINES
2 and 4 COLLEGE STREET, DUBLIN (Queenstown), or nearest Agent.

CANADIAN PACIFIC.
TO
CANADA AND U.S.A.
QUEENSTOWN TO ST. JOHN, N.B.

Montmartin	Montcalm	Dec. 2
Quebec	Nov. 4 Montmartin	Feb. 19
Montrogal	Jan. 13	

LAVERNOCK, TO QUEBEC AND MONTREAL.

Montrose (B G)	Oct. 28	Melita (B G) Nov. 11
Montcalm	Nov. 4	Montclare (J B) Nov. 18
(B) Via Belfast.	(G) Via Greenock.	
(J) St. John, N.B., only.		

SOUTHAMPTON TO QUEBEC, Via CHERBOURG.

Montnairn (Via Queenstown)	Nov. 3
Empress of Australia	Nov. 12
Montnairn (Via Queenstown)	Dec. 1

GLASGOW TO QUEBEC AND MONTREAL.

Montrose	Oct. 29
Melita	Nov. 12

JAPAN AND CHINA.
SAILINGS FROM VANCOUVER.

Empress of Russia	Nov. 19

NEW ZEALAND AND AUSTRALIA.
Via Canadian-Pacific and Canadian-Australasian Mail Service from Vancouver to Honolulu, Suva, Auckland, and Sydney.

Aorangi	Nov. 16 Niagara Dec. 14

When Travelling Carry
Canadian Pacific Express Travellers' Cheques.
CRUISE TO WEST INDIES, S. AMERICA, S. & E. AFRICA,
By EMPRESS OF FRANCE.
From Southampton 7th January, 1928.
Write for Illustrated Brochure.
CANADIAN PACIFIC RAILWAY:
COBH (Queenstown).
BELFAST—41-43 Victoria street.
LIVERPOOL—Royal Liver Building, Pierhead.
SOUTHAMPTON—Canute road; or Local Agents Everywhere.

FRENCH LINE. C.G.T.
PLYMOUTH TO NEW YORK IN SIX DAYS.

"ILE DE FRANCE"	Nov. 9
"PARIS"	Nov. 16

PLYMOUTH TO WEST INDIES.
TRINIDAD, SPANISH MAIN and PANAMA.
Flandre ..... Nov. 7 Pellerin de Laspeche ..... Dec. 5
WINTER CRUISES to the WEST INDIES.
Departures: DECEMBER, JANUARY, FEBRUARY.
Cie Gen. Transatlantique, Ltd., 25, Cockspur Street, London, S.W.1.

THE popularity of the CLYNO is increasing by leaps and bounds, and the 1928 programme is a most attractive one. It includes

Two 9 h.p. Models, from	.....	£182 at Dublin.
Six 11 h.p. Models, from	.....	£194 10 " "
Three 12/35 h.p. Models, from	.....	£274 10 " "

Allow us send you full particulars.
Sole Distributors: LINCOLN AND NOLAN, LTD., 57 and 58 Lower Baggot Street, Dublin. Phone 61943. Wires: Lincolan, Dublin.

OLD PICTURES.
Dutch firm wants to buy Old Pictures of the Dutch, Flemish and Italian Schools for their Clients and Museums on the Continent and in America. Highest Prices Given.
APPLY TO
ASSCHER & WELKER,
ROYAL HIBERNIAN HOTEL, DUBLIN.

LEGAL NOTICES.

NOTICE OF CHARITABLE BEQUESTS. In the Goods of MARGARET O'HANLON, late of No. 27 Holly-bank road, Drumcondra, in the City of Dublin, Spinster, Deceased.
Notice is hereby given, pursuant to the Statute 50 and 51 Vic. Cap. 54, that the above-named Margaret O'Hanlon, by her Will dated 28th day of May, 1926, bequeathed the following pecuniary legacies, all free of death duties:—
To the Reverend William Doherty, Parish Priest of Carndonagh, County Donegal, or, in the event of his predeceasing Testatrix, to the Parish Priest for the time being of the said Parish of Buncrana, to be applied for Masses for the repose of her soul and the souls of her deceased parents, brothers and sisters £50 0 0
To the Reverend James Nolan, Parish Priest of the Church and Parish of Saint Columba, Glasnevin of Dublin, to be applied for Masses for the purposes aforesaid 60 0 0
To the clergyman who, at the time of her death, should be the Curate of the said Church of Saint Columba, to be divided between them in equal shares, to be applied for Masses for the purposes aforesaid 30 0 0
To the Reverend Patrick Whelan, Parish Priest of Cushendall, Co. Antrim, to be applied for Masses for the purposes aforesaid 20 0 0
To the Reverend Bernard Donnellan, of Dundalk, to be applied for Masses for the purposes aforesaid 20 0 0
To the Prior of the Dominican Friary, Dominick street, Dublin, to be applied for Masses for the purposes aforesaid 30 0 0
And the said Testatrix directed that all the said Masses should be celebrated in public in some Church or Churches in Ireland, and declared that the legacies bequeathed by her said Will for the purposes of Masses should be paid in priority to all other legacies by her said Will, or by any Codicil thereto respectively.
The Testatrix, by a second Codicil to her said Will, dated 20th day of December, 1926, bequeathed:—
To the said Reverend James Nolan, Parish Priest, or other, the Trustee or Trustees for the time being of the Building Fund of Saint Columba's Church, for the purposes of such Building Fund, and directed that such legacy should take the priority given by the said Will to the other Charitable Legacies thereby bequeathed £100 0 0
The said Testatrix died on the 30th day of May, 1927, and her said Will with the Codicils was proved by the Reverend James Nolan, of Parish Priest, and the Reverend James and Alfred Leo Barles, of Number 30 Westland Row, Solicitors, both in the City of Dublin, the Executors named in the said Will, and Probate of the said Will with two Codicils was granted to them forth of the Principal Registry, Probate Division, thereof, of the High Court of Justice in Northern Ireland, on the 22nd day of August, 1927.
Dated this 20th day of October, 1927.
MARTLEY and BARLER, Solicitors for the Executors, 30 Westland Row, Dublin.
To the Commissioners of Charitable Donations and Bequests, and to all other persons concerned.

STATUTORY NOTICE TO CREDITORS.
JOHANNA DE LA HUNT, Deceased.
Pursuant to the Statute 22nd and 23rd Victoria Chapter 35, intituled "An Act to further amend the Law of Property and to relieve Trustees," etc. Notice is hereby given that all creditors and other persons having any debts, claims or demands against the estate of Johanna de la Hunt, late of 1 Charleston road, Ranelagh, in the County of Dublin, Spinster (who died on the 8th day of September, 1927, and whose Will was proved by Michael S. Walsh, of 24 North Frederick street, in the City of Dublin, M.A., and John P. Collins, of 86 Upper Leinster road, in the County of Dublin, Solicitor, the Executors therein named, in the High Court of Justice in Saorstat Eireann on the 14th day of January, 1927), are hereby required to send particulars in writing of their debts, claims or demands to the undersigned Solicitors for the said Executors on or before the 20th day of November, 1927. And notice is hereby given that after that day the said Executors will distribute the assets of the said Testatrix among the parties entitled thereto, having regard only to the debts, claims and demands of which they shall then have had notice, and that they shall, in respect of the assets, or any part thereof so distributed, not be liable to any person or persons of whose debt, claim or demand they shall not then have had notice.
Dated this 21st day of October, 1927.
GEORGE D. POTTERELL and SONS, 46 Fleet street, Dublin, Solicitors for the said Executors.

IN THE GOODS OF PATRICK GERAGHTY, Deceased.
Pursuant to the 22nd and 23rd Vic. Cap. 35, entitled "An Act further to amend the Law of Property and to Relieve Trustees," notice is hereby given that all persons claiming to be creditors, or to have any claims or demands upon or affecting the Estate of the said Patrick Geraghty, formerly of Ballyfermot, Inchicore, but late of No. 72 North Circular road, Dublin, who died on the 1st day of November, 1926, are hereby required to furnish the particulars (in writing) of such claims or demands on or before the 18th day of November, 1927, to the undersigned Solicitors for Thomas Geraghty, Frances Geraghty, and Anna Geraghty, to whom Letters of Administration (Intestate) were, on the 11th day of October, 1927, granted forth of the Principal Registry (Probate), High Court of Justice, Saorstat Eireann. And notice is hereby further given that after the said 18th day of November, 1927, the said Administrators will distribute the assets of the said deceased according to the rights of the parties interested, having regard only to the claims and demands of which they shall then have had notice.
Dated 14th day of October, 1927.
MAXWELL, WELDON and CO., Solicitors for said Administrators, 15 Eden quay, Dublin.

CONTRACTS.

DUBLIN UNITED TRAMWAYS COMPANY (1896), LIMITED.
TENDERS FOR SUPPLIES.
The Company is prepared to receive Tenders for supplies of the following Items of General Stores for a period of twelve months ending 31st December, 1928:—

Axles, Brakes & Tyres.	Glass.
Bolts, Nuts, Screws, Nails.	Indiarubber Goods.
Brass Goods.	Ironmongery.
Building Materials and Timber.	Leather Goods.
Brushes and Cleaning Materials.	Omnibus Fittings.
Castings.	Roses and Canvas.
Colours, Varnishes, etc.	Springs.
Cabbs.	Steam Fittings.
Car Fittings.	Trolley Fittings.
Electric Lamps.	Tools.
Electrical Fittings.	Trimmings.
	Miscellaneous Supplies.

Form of Tender (price 2/6), conditions, and all information can be obtained at the Company's Offices, 59 Upper Sackville street, Dublin.
Tenders must be addressed to the Chairman, and marked on the outside "Tenders for Stores," and lodged at these Offices on or before 4th November, 1927.
G. MARSHALL HARRIS, General Manager.
59 Upper Sackville street, Dublin.
19th October, 1927.

THE DUBLIN BOROUGH COMMISSIONERS hereby invite Tenders for the supply of CLOTHING REQUIREMENTS for Corpor

AUCTIONS

PROPERTY
AT 1.15 O'CLOCK, AT

ARDCLARE,
Field from the Pembroke Est
only £26.

SPRINGVIL
Conditions of Sale from

ORMEAU, NE
Conditions of Sale from

AUCTION TO-M
ST. VALE
HAVING SOLI
One 6-year-old Gelding,
3½-year-olds, 1 Fat Heifer,
(registered), 5 Pedigree Sows
Hanks, Farming Tools, Per
dickey (English body); Mang
THE HOUSEHOLD FUR
Sideboard, Mahogany and Oak
Hall Stand, Jacobean Oak Hal
Rods, Pictures, Petrol and Oil
Bedding, 6 Door Mahogany
Overmantel Mirrors, Theatre
Dairy Utensils, Presses, Kit
Meal Safe.
ORDER OF SALE—12 o'cl

FURNITUR
S

KIL
IMPORTANT AU
THURSI
This commodious Detached
Effects, particulars of which will

DOC
AUCTI
SOUTH GRE

BATTER
THIS DAY,
"THE HOLLIE
AN EXCEPTIONALLY AS

SALES BY TE

IN THE HIGH COURT
SAORSTAT ÉI
In the Matte
A PETITION FOR AI
PRIVATE TENDERS are
chase of the following
Estate and Interest of the R
and Montgomery, and
Dwellinghouse known as
89 CLANBRASSI
DUNDAL
Held under lease for 999 yea
1904, at the yearly
Lot 2.—Premises known as
DUNDALK, held under lease
1st November, 1903, at the
A Statement of Title and
are lodged in the Office of th
seen also in the office of the
having carriage of the sale.
Dated this 11th day of Oc
W. A. T. COBB,
Registrar.
DESCRIPTIVE PA
LOT 1.
This is a substantial terrac
contains large Shop (suitable
business), office, seven room
scullery, etc., and there is also
offices attached. The premi
dition and are situate in
principal business street in
LOT 2.
This is a fine Private Dw
three-storied residence, co
ing disimroom, five
kitchen, scullery, pantry, co
large garage, and garden at
Proposals for Purchase by
be received by the Official As
at twelve o'clock, noon, on
NOVEMBER, 1927. If an
can be prearranged by the
submitted to the Court for
further notice.
For further information ap
ALFRED GEORG
Official Ass
Buildings, Dun
BENNETT, THOMPS
Solicitors for
Carriage of the
would be glad
each Statement
time of Sale.
P. C. FERLONG
Dundalk, No. 71

HOUSEHOLD

AT 12 NOON .....
AT 1 O'CLOCK .....
AT 3 O'CLOCK .....

BENNETT
AUCTIONEERS & V
SALE TO-DAY AT 12
BUILDERS'
O'NEILL'S BUILDINGS, PE
CHURCHTOWN, D
AUCTION SALE OF BUILD
MATERIALS, MOTOR
Ford "Fordson" Tractor
"Wonder" Concrete Mixer
Concrete Block-making Ma
Hand Machine, Gin Pole, Sc
Ladder, Switch Ladders, Mo
and 2-Ton Chain Blocks, Sc
Trusses, Iron Girders, Cast
Asbestos Slates, Roofing Tile
Sashes, Doors and Shutters
Rones, Planks, Scaffolding
owen, Mahogany-top Counter
Railings, Garden Railing,
Grates and Mantels, Sa
Goods, Balusters, Banisters
Glass, Pedestal Basin, Bath
Typewriter, and many other
to mention. On View To-da
Sunday 23 o'cl. Purchasers
Auction Fees.
JAMES ADAM
Auctioneers and
27 MERRION ROW and 19 S

MOLINAM, R
PRIME GRAZING FAR
JOHN P CUFFE, LTD., h
Estate Management
Esq., to SELL THE AB
AUCTION, at their Sales
STREET, DUBLIN, on TUE
BER, 1927, at 1.30 o'clock,
PARTICULA
The Farm known as Moln
Lands of Gunstown, conta
Or. 17p., or thereabouts, cl
fall in grass), well watered
Fee-Simple, subject to the ann
payable to the Irish Free
£147 10s. 0d. The above lat
annuity of £25 on the life
There is a good herd's house
convenient to Ratoath, and 13
For further particulars, app
Messrs. O'NEILL
tors, 71 Mo
Dublin; or
JOHN P. CUF
Auctioneers, Valuers and L
51 MANOR STREET,

Motor Matters, Cycles, &c.

MOTOR CARS.

A REPAIR Shop second to none for efficiency and fair prices is maintained at 57 and 58 Lower Bagot street, Dublin, by Lincoln and Norris, Ltd., Distributors for Sunbeam, Austin, and Clyno Cars. T

ANSALDO CARS FOR 1927-8.
No alteration to prices or models.
T. J. ROGERS, 42-5 Ash. Kine St., Dublin. T

SECONDHAND CARS.
1924 10.15 FIAT TOURER £120
1927 9 h.p. FIAT TOURER, practically new £180
1927 OVERLAND WHIPPET, practically new £180
1926 10/30 OVERLAND, 14 h.p. English Body £195
15 h.p. F.N. TOURER £150
14 h.p. BEAN 5/SEATER £150
And Numerous Other Cars at Bargain Prices, all thoroughly roadworthy.
P. J. TRACY, LTD.
18 STEPHEN'S GREEN, DUBLIN
'Phone: 61983. 'Grams: "Tracycar," Dublin.

W. GREENHALGH,
Marconte and Dynamo Repair Specialist
18 HAWKINS ST., DUBLIN. 'Phone 1753.

A TWO Seater Morris Cowley, 1925, new tyres, taxed, insured, good as new, £110.—Hussey, Garage, Donnybrook. 19 A

A FIAT 1926 2 Seater, old type radiator, condition perfect; any trial given; immediate sale. £295.—S 21 this office.

BUICK, 6 cylinder, perfect order, tax paid; no reasonable offer refused.—Wood Garage, Temple brook. 18 F

CITROEN 11.4 1926 4-Seater, excellent condition, taxed 1927; £130.—N 150, this office. 19 A

CARS for Hire, with or without Chauffeur. 'Phone Dublin 61176.—19 Upper Ormond quay. 19 A

CROSSLEY 5 Seater Sports Model, 19.6 h.p.; excellent order throughout, recently repainted; entirely owner driven. Inspection invited and reasonable trial run arranged for.—G. A. Brittain, Ltd., 4/15 Lincoln place, Dublin. 20 D

DE Dion 1924 Model 2.3 Sector, 12.28, left for Sale, guaranteed in perfect condition, all equipment; any trial.—N 158, this office. 19 A

FIAT Cars, all the newest models in stock, for immediate delivery.—Andrews J. Doyle, 7th Dock, 51 South King street, Dublin. 'Phone 2721. T

FIAT 4 Seater, 10 h.p., beautiful condition; bargain, £70.—M 1935, this office. 19 F

FOR Sale, Chevrolet, good running order, new tyres, brakes, relined, tax paid; £35.—N 319, this office.

HOODS, Side Screens and Motor Upholstery.—J. O'Brien, Pleasants street, off Camden street, and 52 Merrion square (rear). 19 10

MORRIS Cowley, late model, 4 Seater, splendid condition, taxed, insured; £90. M 1932, this office. 17 E

MORRIS Cars.—We have for Disposal some Second-hand Morris Oxford and Cowley Cars, 2, 3 and 4 seaters, all in exceptionally good order and condition; very attractive prices. Inspection invited and reasonable trial runs arranged for.—G. A. Brittain, Ltd., 4/15 Lincoln place, Dublin. 17 E

MORRIS Cowley 4 Seater, late 1925, perfect running order and condition, taxed, any trial; genuine immediate purchaser.—N 302, this office. 20 B

OVERLAND 5 Seater, perfect order; £25.—59 Pembroke avenue, Ballsbridge. 17 E

SINGER 2 Seater, with dickey, fully equipped, just been overhauled, are thereby very good condition; £60.—N 272, this office. 20 B

4 SEATER Citroen, 11.4, Osi, side curtains, self starter; perfect running order; tax and insured.—27 Lower Buckingham street. 20 B

23/60 VAUXHALL 5 Seater 1924 Tourer, mileage 14,000, perfect condition; any trial; £250 or nearest; a bargain.—N 180, this office. 19 A

1926 FIAT Four Seater Car for Sale, 7-9 h.p., only eleven months in use; owner getting larger car; splendid running order; trial given. Seen by appointment, 58 Dawson street, Dublin. 17 E

CHAUFFEURS, MECHANICS, &c.

WANTED.
WANTED, Chauffeur Gardener, to drive and do running repairs; must have good experience and reference; quiet country place; four roomed cottage. Send full particulars, wages required, and address of references, to Russell, Seafield, Booterstown, Co. Waterford.

DISENGAGED.
CHAUFFEUR Mechanic disengaged; understands any make of car; willing to make himself generally useful. Address "Z 2356, Chauffeur," this office.

EMPLOYMENT CONTINUED FROM PAGE 1.
DRESSMAKER, elderly, young, would go (weekly Maid, help all housework; recommended.—N 182, this office.

EX-NAVAL Petty Officer would be grateful to hear of position as Caretaker, to follow own employment; security if required; object suitable accommodation.—N 256, this office. 20 B

EXPERIENCED Mother's Help, country (any part); very good references.—N 240, this office. 20 B

EX-SERGEANT, R.I.C., active, seeks position Caretaker. Timekeeper, any position trust.—N 216, this office.

GROCERY, etc.—Assistant, young Lady, keep Accounts; country town first, preferred. Address "Z 2510, Assistant," this office. 20 F

GROCERY, Provisions—Assistant, just disengaged, would consider position; 10 years' excellent references. Address "Z 2512, Assistant," this office. 20 B

HANDY Man seeks permanent employment; can do carpentry, painting, tiling, whitewashing, distempering, graining, tiling, concreting, plastering, give particulars; moderate wage expected; excellent references. Address "Z 2412, Man," this office. 18 F

HIGHLY experienced Lady, Shorthand Typist, Book-keeper desires engagement; private work only. Address "Z 2453, Typist," this office. 18 F

HOUSEKEEPER, Gentleman, C.C., long experience, excellent cook, undertake full charge of house and servants; highly recommended.—A, c/o Mr. Gibbons, Moate, Westmeath. 20 C

INVOICE Clerk, presently engaged, desires change; eight years' experience; well recommended.—M 1956, this office. 17 E

LADY, I.C., fully trained in hospital, experienced, wishes post as Matron, Host or Girls' School or College in Ireland; married.—N 62, Irish Times Branch Office, Rathmines. 19 F

LADY, educated, wishes post, Help or Companion; excellent references; home more essential than salary. Address "Z 2456, Help," this office. 19 A

LADY Help (daily), usual duties; also sewing and mending; reside.—N 305, Irish Times Branch Office, Kingstown.

LADY wishes afternoon post, Companion, or teach children first lessons.—M 70, Irish Times Branch Office, Kingstown.

MOTHER'S Help, experienced, highly recommended; wages £30.—Apply Mrs. Hall, Ballycorus. 19 A

PAINTER, Paper Hanger—Practical Tradesman would work cheap during slack period.—N 71, this office. 19 F

REFINED, energetic Lady wishes post, Housekeeper, Companion Help, or any position of trust; willing to take small salary; comfortable home more object than remuneration.—N 274, this office. 20 B

SHORTHAND Typist, Assistant Bookkeeper, experienced, desires position; highest references.—M 1997, this office. 17 E

SECRETARY or Typist seeks position; Continental education, good knowledge of French.—N 291, this office.

THOROUGHLY experienced Sales Lady, 14 years' experience good lounge, Millinery, Mantles, Underclothing; city central.—N 298, this office. 19 A

USEFUL Help Protestant, domesticated, cooking, rules, sewing; experienced; references; city or country. Address "Z 2555," this office. 20 B

YOUNG Gentlewoman (Catholic) would like post as Companion; most capable, experienced; good reading and needlework assist with housekeeping and garden; South of Ireland preferred. Address "Z 2471, Gentlewoman," this office. 19 D

YOUNG Married Couple require position as Caretakers, Office or otherwise; good references.—N 250, this office.

YOUNG Lady desires position Cashier, experienced; salary 21 5/- weekly.—1140, Irish Times Branch Office, Bayard street Bridge.

MALE SERVANTS WANTED.

GENERAL Farm Hand Wanted, able to plough, and thoroughly experienced with horses. Reply, stating age, and copies of references, "Z 3429, General," this office. 18 F

PLOUGH and General Farm Hand; state age, religion, family; small; copy of last character.—M 1977, Dunlavin. 20 X

WANTED, General Farm Hand; must be good milker and ploughman, with wife to assist at milking and in house if required. Address "Z 2355, Man," this office. 19 A

WANTED, experienced, single handed Butler, or Footman—Butler, to wait at table, valet, and to learn; three servants; three in family; country. Copies, age and wages, "Z 2487, Butler," this office. 19 A

WANTED, Farm Horse; must be quiet; trial required; state age.—N 278, this office. 20 F

WANTED, an experienced Groom, to take charge of wire, blood mares, and young stock; waited duties. Copies of last employer.—N 308, this office. 20 B

STEWARDS AND GARDENERS WANTED.

GARDENER and General Man (indoor); must be good milker and willing worker.—Mother, Rectory, Common. 19 X

WANTED, Married Couple, no children; Gardener; generally useful, milk, etc.; wife as House Parlourmaid; Brae district.—M 1989, this office. 17 E

WORKING, Protestant, married Gardener; several cops of last discharge, with terms expected.—Miss Tighe, Dunlavin. 20 X

MALE SERVANTS DISENGAGED.

BUTLER Valet, Protestant, disengaged; good experience, single, well recommended.—N 186, this office. 19 E

EXPERIENCED Indoor Manservant disengaged; a world so as General Man; good plain Gardener; can milk, care motor, generally useful; Protestant. Address "Z 2515, Man," this office. 19 A

GROOM, practical experience, sires, mares, hunters; break young horses.—Graham, Dramrore, Mullingar. 17 E

GROOM or Second Horseman, married, disengaged; highly recommended.—N 191, this office. 19 A

HANDYMAN, groom, married, thorough knowledge pedigrees or commercial stock; butcher, dishorn, castrate, trust all diseases; well recommended from present employer.—Herd, Kilcloon, Moate. 19 A

MARRIED Man disengaged; Ploughman, Yardman, General Farm Man; highly recommended. Address "Z 2416, Man, this office. 18 F

RABBIT Trapper requires job; own rest; real excellent but references. Address "Z 2457, Trapper," this office. 19 A

YOUNG Man, experienced, seeks job or position, Dairy, Farm, city or country.—E 0 572, Irish Times Branch Office, Rathmines. 19 A

STEWARDS AND GARDENERS DISENGAGED.

EXPERIENCED Gardener first class Man, all branches; highest recommendations; R.C. Address "Z 2517, Gardener," this office. 20 F

GARDENER (General Man) wants post, indoor; single, R.C.; good milker.—N 142, this office. 19 A

GARDENER, married, R.C. wife re-enumerated; all experienced in all; highest reference.—1138, Irish Times Branch Office, Harcourt street Station.

YOUNG Man as Gardener or General Man, indoor; all kinds work; highly recommended. Address "Z 2459, Gardener," this office. 19 F

DOMESTICS WANTED.

WANTED, Working Housekeeper, reliable, well to do; recommended, for small family; Enfield; kind home; good plain cooking.—M 2000, this office. 17 E

"IRISH TIMES" REGISTRY
SERVANTS'
Under New Management
HOURS: { 10 a.m. to 4 p.m. for Servants. 11 a.m. to 5 p.m. for Ladies.
Saturdays, 11 a.m. to 1 p.m.
31 WESTMORELAND STREET, DUBLIN.
To Matron has several vacancies on her books for well recommended Domestics, resident or untrained. No fee charged.

COWS AND DAIRYMAID WANTED.

AT Registry, "Irish Times," young Cook Generals and House Parlourmaid Wanted; £30-£45; plenty of immediately well recommended. 19 F

GOOD Cow Dairymaid Wanted for country, early riser; family three; experienced Kitchenmaid might suit.—N 299, this office. 20 F

MOTOR CARS CONTINUED.

1926 (LATE Morris Cowley New Design, 4-seater, almost unused, exceptional condition.—Apply 65 Lower Leeson street. 19 G

1927 MORRIS Cowley Four Seater, 1000, 1.w.b., at new, price £170; also 1924 Morris Oxford Four Seater, 4/27, splendid condition, £95; must be seen; private.—Steven, "The Cycle Provider," 3 Aston's quay, Dublin. 18 B

B.S.A., from £5 19/6 cash or 10/5 monthly.—Weeks, Westland Row. 16

EVER Ready Electric Lamps, Torches, Batteries.—Stevens, 3 Aston's quay, Dublin. 18 D

MOTOR CYCLES.

ADVANCES on Motor Bikes, Cars, Jewels.—German, Pawnbroker, Winetavern street (opposite Four Courts); new system.

FOR Sale, 1927 Model 16 h.p. Norton, less months' use, perfect condition; owner going abroad.—M 1993, this office.

NORTON'S—A few 1927 4/50 O.H.V. Models at Christmas prices.—J. Kelly, 27 Dawson's Walk, Dublin.

NEW Imperial 550, o.h.v., Universal March, 1927, small mileage, perfect condition, fully equipped; scarce £45.—Smith, 72 Sandford road, Clonskea.

ROYAL Enfield, 2¾ h.p., late 1924, £26; any trial; taxed, and insured.—N 234, this office.

WANTED.
MOTOR Cycle Wanted, good condition; particulars and lowest price.—N 247, this office. 20 F

LORRIES, VANS, MOTOR AND STEAM HAULAGE.

COMMER Cars can now be obtained on the Hire Purchase System. Apply Collier, Main street, Bray, Co. Wicklow.

THREE 2 ton Vulcan Lorries, year 1924, tax £45; offer. One ex'l be seen at Shell Mex (Dublin), Ltd., Alexandra road, Dublin. 18 F

BODIES.

ONE 30 cwt. Motor Lorry Body for Sale, open and sides, Carlow made.—N 279, this office. 19 A

GARAGE ACCOMMODATION AND REPAIRS.

GARAGE to Let, suit motor cycle and sidecar, near 10 Anne Villa. Apply 9 Portobello Harbour. 19 F

GARAGE Wanted, in or near Stephen's Green; permanent, moderate.—N 152, this office. 19 A

GARAGE to Let, private, for 2 cars; 20/- monthly; warm modern. Telephone Dublin 2346 for particulars.

TO Let, Garage, concrete floor and water.—9 Cowley road. 20 F

BICYCLES.

AGENTS for all leading makes of Cycles; cash or easy terms.—Kelly and Batchelor's Stores, 4 Parnell street. 19

ACCESSORIES—Studded Covers 3/6; Air Tubes from 1/6; Accessory Lamps from 3/-; Generator from 2/9; Oil from 9/6; Dunlops 1/3; Pumps from 1/-; Wheels, back or front, 6/-each; Tourist Bags 2/6; Horns 3/-; everything connected with Cycles at factory prices.—Stevens, "The Cycle Provider," 3 Aston's quay, Dublin. 18 B

B.S.A., from £5 19/6 cash or 10/5 monthly.—Weeks, Westland Row. 16

EVER Ready Electric Lamps, Torches, Batteries.—Stevens, 3 Aston's quay, Dublin. 18 D

CHAUFFEURS CONTINUED.

DISENGAGED.
CHAUFFEUR Handyman, best papers, private, would travel anywhere; single, 38; good wages.—N 124, this office. 19 F

DISENGAGED, experienced Groom Chauffeur, newly married, highly recommended.—Wife's Address, Muirfield, Clontarf. 19 F

MOTOR Driver seeks position; 12 years' experience on all makes cars; strict T.T.; excellent reference.—H. Carolan, 18 Vincent street, S.C.R., Dublin. 17 E

CHAUFFEURS CONTINUED.

DISENGAGED.
CHAUFFEUR Handyman, best papers, private, would travel anywhere; single, 38; good wages.—N 124, this office. 19 F

DISENGAGED, experienced Groom Chauffeur, newly married, highly recommended.—Wife's Address, Muirfield, Clontarf. 19 F

MOTOR Driver seeks position; 12 years' experience on all makes cars; strict T.T.; excellent reference.—H. Carolan, 18 Vincent street, S.C.R., Dublin. 17 E

DOMESTICS CONTINUED.

COOK (First Class) Wanted; small dairy; kitchenmaid kept; good, good discharges essential. Copies to be sent with application, age, and wages required, to Mrs. Noble Johnson, Old Connell, Newbridge. 18

COOK, first class, Wanted, November 10th; good manager and recommendations essential; kitchenmaid kept. Apply, with copies discharges, age, wages expected, James Locke, Ardaughlin, Kilcoole, Wicklow. 20 F

EXPERIENCED H.C. Cook Wanted; other maids kept; state age, wages and copies.—1151, Irish Times Branch Office, Baggot street Bridge. 20 F

IMMEDIATELY.—Good General or experienced General; good cook; R.C.; country girl preferred; small washing; Dalkey.—M 1992, this office. 17 E

WANTED, middle November, experienced Cook-Housekeeper, used to large households; apply Mrs. Gubbins, Kilfrush, Mooncking, Co. Limerick. 17 E

WANTED immediately, Cook (plain and experienced); must have good references; 2 in family, housemaid kept; wages £30.—Apply Jor. 4 St. Margaret's road, Hoylake, Cheshire, England. 15 F

WANTED, experienced young Cook, single-handed, small dairy, two cows; country girl preferred; wages £35; send all particulars. Address "Z 2576, Cook," this office.

WANTED, good Cook (General, or capable Girl to train.—Mccauley, Valeombrook, Bray. 18 F

WANTED, young Cook (General); good kitchenmaid kept; small; family two, Pembroke Township; house perfectly mod. kept; small copies.—N 168, this office.

WANTED, Cook (General), Protestant, District; 2 in family; wages £30 to suitable person; good references essential.—N 247, this office. 20 F

WANTED, experienced Cook (General); references, wages.—33 Fitzwilliam place. 20 F

WANTED, for doctor's house, smart young Cook (General).—N 250, this office. 20 B

YOUNG Cook General for business house, Rathgar district; outdoor girl kept.—N 308, this office.

£1 0s. 0d. Per Week, no food required, first class Cook General, age about 40; must have own uniform, smart, and thoroughly clean; must be seen; two in family; no washing; private house. Address "Z 2284, Cook General," this office. 17 E

GENERALS WANTED.

A BIG number good Generals Wanted, £24-£26; placed immediately; well recommended.—Irish Times Registry, Dublin. 19

A GENERAL, £26, suburb; 3 others, £24, £30. Kennedy's, 68 Lower Abbey street. 19

AN experienced General Wanted, about 30, good plain cook, near Kingstown; two in family; must be highly recommended; wages £28.—Apply Mrs. Bianco Office, Kingstown.

EXPERIENCED General Wanted, Blackrock, about 26th; two in family; washing; good references; wages from £30-£80. Irish Times Branch Office, Blackrock. 19 C

EXPERIENCED, settled General Wanted, Co. Antrim, 2 quiet country places; wages £24; good home. Address, with copies references, "Z 2397," this office. 17 C

GENERAL Wanted for Clontarf; plain cooking, washing; two children; encloses references; wages £30. £24.—M 1844, this office.

GENERAL Wanted, Stillorgan road, small family; 2 partly trained would suit.—N 257, this office.

GENERAL Wanted immediately, £40 (Carrickmines); 2 in family; outdoors; good references.—Griffin's Registry, 40 Donnybrook.

NOTICE
IN addressing envelopes covering copies to advertisers in this paper great care should be taken to include the exact words, where applicable, "Box" and "Box" Number, thus:—"Z 50, Housemaid," should be carefully written upon the envelope.

SUPERIOR young General Wanted; good papers essential; fond of children; willing to go England, small family. Apply Westfield Park House, Harold's Cross road, before 1 p.m.

STRONG country Girl as General Servant. Apply 59 Mountpleasant avenue, Ranelagh.

WANTED for Drumcondra, Outdoor General.—M 1982, this office. 17 E

WANTED immediately, young General, small family; some washing, plain cooking; well recommended.—R 0 564, Irish Times Branch Office, Rathmines. 17 E

WANTED, 1st November, good General Servant; 2 in family; wages £26; must be thoroughly clean and reliable.—N 129, this office. 16

WANTED immediately, near Dublin, young country General, 18-20; must understand good plain cooking; family two; other help given.—N 208, this office.

WANTED, General; small family; Glenageary district, suburbs. Apply 2 Crumpton quay after one o'clock.

YOUNG General Wanted, Kimmage road; Protestant; small family; references required.—N 165, this office. 19 A

HOUSE AND PARLOURMAIDS WANTED.

AN experienced Parlourman Wanted, table, housework, family three, country; state wages.—N 288, this office.

HOUSE Parlourmaid; must be experienced; two in family; send copies, age, wages. Address "Z 2440, House Parlourmaid," this office. 19 F

HOUSE Parlourmaid Wanted, Monthy; well recommended; Protestant preferred; good wages expected; send copies. Address "Z 2450, House Parlourmaid," this office.

WANTED for country experienced House Parlourmaid; must be well recommended; send copies. Address "Z 2442, House Parlourmaid," this office. 18 F

WANTED for King's County, a good House Parlourmaid; housemaid kept; not over 30 years; wages £35; must be well recommended. Address "Z 2443, Maid," this office. 18 F

WANTED, young Housemaid, with experience, recommended; country.—396, Irish Times Branch Office, Blackrock.

WANTED, highly recommended House Parlourmaid for country; family two; betweenmaid kept; all particulars.—Fanshaw, Naas.

NURSES WANTED.

A GENT for NURSES, MAIDS and ATTENDANTS.—Miss Bellingham Todd, 5 Grafton street, Dublin. Interviews daily. 'Phone 61778.

AN experienced Children's Nurse Wanted for four, baby ten months; R.C.; country town. Send copies references, stating age, wages required to Mrs. Irvin Harris, Overdale, Limerick. 20 C

YOUNG Girl Wanted in Dublin to train as Nurse-maid (indoor); wages £9.—N 319, this office.

KITCHEN, LAUNDRY, ETC., WANTED.

WANTED, good Singlehanded Laundress (Protestant); must be well recommended and thoroughly understand her work.—Lady Farnham, Farnham, Cavan.

CONTINUED ON PAGE 12.

RHEUMATIC
MUSCULAR ARTHRITIC
JOINT PAINS
HUXLEY'S WINTOGENO
GIVES IMMEDIATE RELIEF
dispatched by return 2 3 6 treatise sizes 5/- Of all Chemists, or direct from Galen Works, 58, Ding wall Road, Croydon

THE CHEVROLET 10 CWT. DELIVERY VAN
At £165 plus Freight.
QUICKER, CHEAPER, DELIVERY — AT THE WORLD'S LOWEST RUNNING COST.
10 Cwt. Van £165 — 20/25 Cwt. Lorry £205 plus Fright.
Prices—Particulars—Demonstrations—from the Distributors:
R. W. ARCHER & CO., 65 LR. MOUNT ST., DUBLIN

—as simple as opening an umbrella—
that explains how very simple it is—even in the coldest weather,
to start a Trojan
thanks to the priming device on the dashboard — but that is only one virtue of the simplest and cheapest car in the world to run. We would like to tell you all about the Trojan including the guarantee of 5,000 miles free maintenance.
10 H.P. 4-SEATER TROJAN
FROM £160.
Complete at Dublin.
Agents:
ASHENHURST WILLIAMS & CO., LTD.
Talbot Place, Store Street, Dublin.

Economy
BANK BOOK
What do you mean when you say that a food is cheap? Price isn't everything—it's often the cooking that runs away with your money.
Shredded Wheat is not only cheap to buy—it is economical to serve. It is all ready for the table and doesn't cost a farthing in cooking. Save money and serve the finest food in the world. Made in Britain.
SHREDDED WHEAT
100% FOOD
Of all Grocers
PRATT'S—1C.

Corns Stop hurting in 3 seconds
"GETS-IT"
The World's Fastest Corn Ender.
WORKS like magic on any kind of corn, no matter how old, where it is, how badly it hurts. One touch and the pain goes. Almost unbelievable. Then the corn shrivels up and goes. A scientific way that dancers, walkers, actors, doctors, and millions use. Beware of imitators. Get the real "Gets-It" at chemists. Costs only 1/6
Wholesale Distributor for I.F.S.: E. J. GROVES, 16, South Frederick Street, Dublin.
GETS-IT

Cold in the Head
Get rid of that stuffy Head Cold with Nostroline Nasal Spectic. Wastes no time dallying. Clear the choked airways and put the germs to flight as quickly as ever you can get 'Nostroline' from the Chemist's, 1/3 and 3/-, or—Nostroline Laboratories, 51, Clifton, Bristol.
YOUR NOSE NEEDS
NOSTROLINE
Nasal Specific

'KIWI'
The Quality Boot Polish
is
the perfect waterproof and leather dressing
on account of the large quantity of quality wax used in its manufacture.

GREYHOUNDS IN DEMAND.

MANY IRISH DOGS FOR ENGLAND.

Since the commencement of greyhound racing the import of greyhounds from Ireland to England has gradually increased, and this week the Fleetwood steamers from Belfast carried on an average thirty dogs per day. In some districts of Northern Ireland many farmers have commenced greyhound breeding, and the dogs sent to England mainly come from the districts of Londonderry, Coleraine, Ballymoney, and Ballymena.

The largest number of dogs to be brought by the Fleetwood steamers in one day was 97, and last Wednesday the number was 50. The dogs are mostly young, of excellent breed, and are dispatched to various parts of England, London and Manchester being the principal places to which they are consigned.

The letter that cannot be answered in a telegram does not need to be answered at all. —Mr. Robert Lynd.

DUBLIN CIRCUIT COURT.

EXPLOSION IN A BRAY HOUSE.

DAMAGES AGAINST GAS COMPANY.

(BEFORE JUDGE ROCHE.)

An action for damages for personal injuries was heard, in which the plaintiffs were Mrs. Elizabeth Murphy, 17 Kevin square, Bray, and her son, William; and the defendants, the Alliance and Dublin Consumers' Gas Company.

Mrs. Murphy stated that an explosion occurred in her house on the evening of February 28, 1926. A few days previously she noticed a smell of gas in the kitchen, as if there was an escape. She mentioned the matter to one of the collectors of the Gas Company, but no steps were taken to remedy the defect. About February 24th she reported a leakage to Mr. Byrne, the local manager for the Gas Company, who undertook to have the main examined forthwith. However, no one came to stop the escape, and at about 6 o'clock on the evening of Sunday, February 28th, when she was lighting the gas stove for the purpose of cooking, a terrific explosion took place, rendering her unconscious and severely frightening her son. A number of articles in the kitchen were broken, the total value of those she estimated at £13 4s. 6d. As a result of her injuries she was attended by Dr. McCormack, Wicklow, for a period of about three weeks.

The defendants denied negligence, and in support of that contention Mr. John Byrne, their local manager, denied that any report of a gas escape had been received by him from the female plaintiff or the collector, and said that on or about February 24th he had examined the meter and could find no escape.

Mr. Michael Woods, an engineer employed by the defendants, stated that on the day after the explosion he made a minute examination of the entire gas fittings, and concluded that the explosion was caused by the tap of the oven in the gas cooker having been left on by the plaintiff or some other person in the house. That, he said, caused the explosion, and not a leakage from the supply pipe, as alleged by the plaintiffs.

Judge Roche held that in fact there was a leakage for some days prior to the explosion, and that the leakage was reported by the plaintiff to the defendants, who had taken no steps to remedy the complaint. The defendants, in the circumstances, he said, were guilty of negligence, and he awarded Mrs. Murphy £25 damages. He marked the other civil bill "No rule, without costs," counsel for the plaintiffs agreed to have the claim by the son struck out.

Mr. F. Sherry (instructed by Messrs. Kennedy and McGonagle) appeared for the plaintiffs, and Mr. C. S. Campbell (instructed by Messrs. Molloy, Fayle and Co.) for the defendants.

THROWN FROM HIS CART.

DECREE GIVEN AGAINST A TAXI-CAB DRIVER.

(BEFORE JUDGE ROCHE.)

Patrick Geoghegan, of 27 Granby row, Dublin, sued Michael H. Dowling, of Little Ship street, to recover damages for personal and material injuries which he sustained by reason of the negligent management of a taxi-cab belonging to the defendant.

It appeared that at about 6 o'clock on the morning of the 8th January last, while the plaintiff was on his way to Hanover street with his horse and cart, he was run down from behind by the defendant's taxi-cab, and thrown on the road. As a result he was confined to bed for five weeks, and was prevented from returning to his work of sanding the streets for the Corporation for several weeks more. His horse, cart and harness were damaged and he had to sell the horse.

Sir Conway Dwyer, who saw the plaintiff, in consultation with Dr. Eustace, testified to injuries on the plaintiff's shoulder and bruises on the hip.

The negligence was admitted.

The Judge awarded the plaintiff £70 in respect of the horse and cart, and £30 for the personal injuries, with costs and expenses.

Mr. Wood, K.C., and Mr. F. Sherry (instructed by Mr. James Fagan) appeared for the plaintiff; and Mr. J. H. McLaughlin, solicitor, appeared for the defendant.

DUBLIN DISTRICT COURT.

CHASE AT A FIRE.

ALLEGED PURSE-SNATCHER BEFORE THE COURT.

(BEFORE MR. COLLINS.)

John Cole, alias Coleman, aged 51, of no fixed address or occupation, was remanded for a week on a charge of having, between 4 and 5 p.m. on Wednesday, stolen from the pocket of Miss Mary Sheehy, Merrion road, a purse containing a watch, valued at £1, and 35s. 10d. in cash.

Miss Sheehy stated that she was one of a large crowd watching the fire brigade working at an outbreak of fire in Wexford street. She felt someone put a hand in her pocket, where her purse was, and on looking round she saw the accused man roll up her purse in a handkerchief. She snatched the purse from him and he ran away. She shouted to the crowd to follow the man, and a few minutes later she saw him in the custody of the police.

Sergeant Carroll stated that while off duty and in plain clothes on Wednesday afternoon he saw the accused man run out of a crowd which had gathered in Wexford street. Some people were pursuing him. The witness followed, and took the accused man into custody. On being formally charged and cautioned he said: "I only ran away on being accused of taking the purse."

"THE AUTOCAR" SHOW REPORT.

The Olympia Show Report Number of *The Autocar*, published to-day (price 6d.), contains a complete record of the great automobile exhibition of 1927. A detailed account is given of all the new cars exhibited at Olympia, with a condensed specification of each model, and a reference to any features of interest to owner-drivers. Coachwork is specially dealt with, with particular reference to the new types of fabric and flexible bodies. There is also a review of the trend of car design for 1928, and a survey of new accessories and electric lighting and starting equipment. Scores of illustrations are included, and the complete issue constitutes an invaluable work of reference for all motorists and new car buyers.

The function of a university is to diffuse not useful but "useless" knowledge—knowledge sought for its own sake whether it has any practical bearing or not.—Sir William Beveridge.

Books of the Week.

OLD SHIP PRINTS.

WHEN we were young, plain and coloured prints of maritime scenes were common enough. Travelled friends of the family would instruct the young and display their own knowledge by reeling off the names of the sails on the pictured East Indiaman upon the nursery wall. Of late, prints like those, which we valued but little, have grown scarce and costly.

Mr. E. Keble Chatterton, already author of nearly two dozen books on sea-faring, has compiled a splendid volume on old sea prints, with a running commentary. It must be remembered that maritime progress since the fifteenth century has been a matter of rapid and vital development. Before the latter part of the fifteenth century, seafaring was a matter of coasting, and had not changed substantially since the days of the ancients. Henceforward, however, it ran rapidly through the stages of the Elizabethan galleon, the fast ocean-going craft, the line-of-battle ship carrying a hundred guns, until the sailing ship, at its pinnacle of splendour, seen in vessels like the Cutty Sark, yielded place to steam and steel. Photography came into being only when sails were beginning to pass; and thus our knowledge of the different phases of the sailing ship's growth is derived wholly from paintings and prints like those arranged by Mr. Keble Chatterton. All the pictures here given are from the famous Macpherson Collection, which it is desired to save from dispersal.

* * * * *

We see a carrack floating beside the city of Treviso, as depicted in 1493, and similar vessels, about 1555, in conflict off the coast of Iceland. In the almost droll picture of the sea fight, each vessel is running before the wind with neither foresail nor mizzen set, and we wonder how these cumbrous craft were made to answer their helms. One of them has a broadside of eight guns, and two guns mounted aft. Contrast this scene with the aquatint which depicts the fight between H.M.S. Indefatigable and the French Droits-de-l'Homme in 1797—a picture by E. Duncan after W. J. Huggins. Here, under a black sky, and racing through a fierce sea that swamps her ports, the French vessel—intercepted on the way back from the abortive raid upon Bantry—stands the fire of her enemy, who is locked between two winds. In the dark distance H.M.S. Amazon heels under a tremendous press of sail, drawing to the aid of her sister ship. It is a scene of terror and of strength, displaying seamanship at the period of its highest perfection.

A big proportion of the pictures collected represents English or French vessels, or conflicts between the craft of the two great maritime nations. There are detailed pictures, too, showing the flogging of a sailor, or the reefing of topsails in tempestuous wind, which bring back the atmosphere of Marryat's tales. With a magnifying glass, a possessor of the volume, fond of the sea, could discover almost inexhaustible matter of interest.

"Old Ship Prints." By E. Keble Chatterton, with 15 illustrations in colour and 95 in black and white from the Macpherson collection. London: Lane. 42/- net.

NEW BOOKS IN IRISH.

SEVERAL good new books in Irish have appeared. "An Early Irish Reader," by Mrs. Chadwick, formerly lecturer in the University of St. Andrews, contains the "Story of MacDatho's Pig," copied from the Book of Leinster, with exhaustive notes. This book will give the modern Irish scholar a good introduction to Middle Irish; but

BROADCASTING.

TO-DAY.

DUBLIN (2RN)—319.1 Metres.
1.30-2.0 p.m.—Weather Forecast and Gramophone Record Recital. 6.0—Gramaphone Record Recital. 6.15—Dair I dTir na n-Og. Padraig O Cheire, Kathleen Roddy, Lilian Brooks. 7.0—Gramaphone Records. 7.30—Monologue, Cathal MacGarvey. "Shanahan's Old Shebeen." (Anon.) "The Cremation of Sam McGee" (Service). 7.45—"Gardening," G. O. Sherrad. 8.0—National Symphony Concert, relayed from Queen's Hall, London. The National Orchestra, conducted by Sir Landon Ronald. Myra Hess (pianoforte), Orchestra—Overture to "Oberon" (Weber). Myra Hess—Pianoforte Concerto in A Minor (Schumann). Orchestra Suite, "English Pastoral Impressions" (Farrar). Eglevsky, "Carnival in Paris." (Svendsen). 9.0—Musical Chat, "Faust and the Composer," H. R. White. 9.15—H. O'Donovan and Company, "Tour of the Skies." New Version, No. 2, Venus. 10.0—Alfred Deale (baritone), Songs at the Piano—"An Eastern Lullaby" (M. Ring), "Hakon's Lullaby" (from Ibsen's "Pretenders") (N. O'Neill), "Trade Winds," "Port of Many Suns" (K. Keel), "Hands that Plucked my Golden Locks" (Oliver), "The Magic of Thy Presence" (R. Quilter). 10.15—Station Orchestra, Dale Dances (A. Wood). 10.30—Weather Forecast.

BELFAST (2BE)—306.1 Metres. (980 Kc.).
12.0-1.0, 3.0—London Programme. 5.15—Children. 6.0, 11.0—From London.

LONDON (2LO)—361.4 Metres (830 Kc.) and DAVENTRY (5XX)—1,604.3 Metres (187 Kc.).
10.30 a.m. (Daventry only) — Greenwich Time and Weather Forecast. 11.0 (Daventry only)—Daventry Quartet and William Davies (baritone). 12.0—Amina Lucchesi (violin) and Margery Cunningham (pianoforte). 12.30—Organ Recital by Leonard H. Warner. 1.0-2.0—Orchestra Colombo. 2.0—Mr. J. A. Williamson: "Empire History, Colonists and Buccaneers." 3.25—Music. 3.30—Sir Ernest Gray: "How Reading and Writing Began." 3.45—Music. 5.50—Concert for School Children: The Gwynne Kimpton Symphony Orchestra. 7.45—Music. 8.0—Mrs. Mation Cran: "A Garden Chat." 8.15—Children. 8.0—Orchestra. 8.30—Greenwich Time, Weather, and News. 6.45—Orchestra. 7.0—Mr. G. A. Atkinson: "Seen on the Screen." 7.15—Haydn's Piano Sonatas, played by E. Kendall-Taylor. 7.25—Mr. Anthony Asquith: "Art of the Cinema, The Acting." 7.45—Mr. Basil Maine: "Next Week's Broadcast Music." 8.0 — National Symphony Concert (relayed from the Queen's Hall): The National Orchestra, conducted by Sir Landon Ronald, Myra Hess (pianoforte). 9.0—Weather and News. 9.15—National Concert (continued). 10.15 (Daventry only)—Shipping Forecast. 10.30—Topical Talk. 10.35-11.0 — Variety: Pitt and Marks (entertainers), Leo Delyse and Keno Clark (in syncopated harmony). 11.0-12.0 (Daventry only)—Dance Music by the Cecilians.

DAVENTRY EXPERIMENTAL (5GB)—491.8 Metres (610 Kc.).
3.0—Organ Recital by Edna C. Howard; Burton Harper (baritone). 4.0—London Radio Dance Band, Dorothy Mellham and Olive Romani (whistling, singing, and violin), Walter Todd (entertainer). 5.45—Children. 6.30—Greenwich Time, Weather, and News. 6.45—Light Russian Music, Birmingham Studio Orchestra, Kathleen Mitchell (soprano) and Gregori Tcherniak (Balalika). 8.0—Wireless Military Band, Joan Elwes (soprano), Sydney Coltham (tenor), Alfred Barker (violin). 10.0—Weather and News. 10.15-11.15—Dance Music by the Cecilians.

BOURNEMOUTH (6BM)—326.1 Metres.
(920 Kc.).
12.0-1.0—Gramaphone Records. 5.0—The Hon. Mrs. Stuart Wortley: "A Visit to Persia (or the Shah's Coronation." 5.15—Children. 6.0-11.0—From London.

CARDIFF (5WA)—353 Metres (850 Kc.).
4.45—Mr. L. Ramsbottom: "Rural Community Councils—Juvenile Welfare in the Villages." 5.0—Dance Music. 5.15—Children. 6.0-11.0—From London.

MANCHESTER (2ZY)—384.6 Metres.
780 Kc.
3.0—Station Quartet. 3.30—London Programme. 3.45—An Auto-Piano Recital. 3.55—Broadcast to Schools Reading. "Captain Cook's Voyages of Discovery." Professor T. H. Pear: "How to Study—V., How to Concentrate." 4.20—Station Quartet. Fannie Pollitt (reciter). 5.0—Mr. Hugh Machell: "Tales from Binstead." 5.15—Children. 6.0—The Majestic Orchestra. 6.30—From London. 6.45—The Majestic Orchestra. 7.0—From London. 10.35-11.0—Memories of Trafalgar (122nd Anniversary). George Hill (baritone) and Male Voice Chorus.

NEWCASTLE (5NO)—312.5 Metres.
960 Kc.
12.0-1.0—Gramaphone Records. 3.0—London Programme (relayed from Daventry). 5.15—The Children's Hour. 6.0—The Station Octet. 6.30-11.0—S.B. from London.

LIVERPOOL (6LV)—297 Metres.
1,010 Kc.
3.15—Professor G. S. Veitch: "Early English History—III., The Sea Rovers." 3.45—Pianoforte Recital by Gladys Scollick—J. S. Bach's music. 4.0—Chamber Music. Station String Quartet, Percy Hatton (clarinet). 5.0—London Programme. 5.15—Children. 5.50—Doris Gambell (soprano). 6.0-11.0—From London.

GLASGOW (5SC)—405.4 Metres (740 Kc.).
12.0-1.0—Gramaphone Records. 3.15—Broadcast to Schools. 3.50—London Programme. 4.45—Music. 5.0—Mr. T. C. F. Brotherton: "The Treasures of Kelvingrove." 5.15—Children. 5.50—Weather Forecast for Farmers. 6.0—Song Recital by Neaale Jeffrey (soprano). 6.30—From London. 6.45—From Edinburgh. 6.50-11.0—From London.

WEXFORD SHORTHORN BREEDERS.

DECISION TO HOLD SPRING SHOW AND SALE.

The County Wexford Shorthorn Breeders' Association decided at a meeting which was held in Enniscorthy to organise a show and sale of pure and half-bred bulls in the spring, and formed a committee, consisting of the Chairman and Supervisor of each Cow-Testing Association in the county, to seek the support of breeders and buyers for the project.

INCORPORATED LAW SOCIETY OF IRELAND.

At the Intermediate Examination for apprentices to solicitors, held in Dublin on the 7th inst. the following passed the examination, and their names are classed and arranged in order of merit:—

Class 1.—Laurence K. Branigan, Joseph C. Gulban, Gladys L. Tallan, Francis Farrell, Donough O'Donovan, Christopher G. Ross; Michael V. Fay and Thomas A. O'Donoghue, equal; Dermott P. Morris.

Class 2.—Kenneth Kilbride and William Leahy, equal; Jerome L. O'Sullivan, Margaret M. Gibbons, Doreen S. Gillespie, Michael J. Fitzmaurice, Edwin Jordan, Robert M. Bell, Laurence H. Smith, Leo B. Skinner.

The remaining candidates are postponed.

IN THE NORTHERN CAPITAL.

FROM A SPECIAL CORRESPONDENT.

BELFAST, Thursday.

THE demand for the suppression of the Belfast Corporation is becoming more and more insistent as the days pass by; but, as already pointed out in this column, the Government is opposed to any such drastic action, and those who advocate the appointment of commissioners are merely beating the air. At a meeting in the beginning of the week Mr. S. D. Bell, J.P., a prominent city merchant, addressing an audience of business men, dealt with the matter, and pointed out that, under the present administration, the city debt has increased from £4,177,000 in 1921 to £10,000,000 at the present time, while the tramways are worked at a loss, and the domestic flat rate for electricity is higher than in Dublin. Mr. Bell also drew attention to the improvement in the public services of the Southern capital since the introduction of commissioners there, and, commenting on the revelations in the housing inquiry report and the McClure recommendations, declared that the Council should be dissolved for a period of five years. That, however, is not so easily done.

TANGLE TO UNRAVEL.

The Prime Minister, speaking at Ballymena on the same evening, said that people spoke airily of scrapping this or that authority, but in his opinion these local bodies had their place in their system of government. Captain Herbert Dixon, the Chief Government Whip, has also expressed his disapproval of such demands, and states that, if those who complain most would come forward and assist public life, these scandals would not arise. That seems to be the sensible way of dealing with the matter. There are almost half a million inhabitants in Belfast, and it is for them to say who shall govern them. If they send forward men ignorant of even the rudiments of wise administration, they get exactly what they deserve, and can only blame themselves.

For years past the business section of the community has shown indifference to the constitution of the Corporation, with the result that affairs have got into a tangle which will be difficult to unravel. All thoughts of the appointment of commissioners, however, may be put aside; for only as a last resort and under the direst pressure will the Government consent to bring what would be tantamount to discredit on the capital city of the loyal province. In the circumstances it might lead to satisfactory results if the merchants and traders of the city met in conference and formulated some scheme to provide a more efficient representative on the Corporation. At present the electoral machinery seems to be in the control of cliques, whose chief consideration—if one is to judge by results—is self, not service.

GOLDEN AGE WANTED.

The amending bill to the Ulster Licensing Act, which was read a first time in the Northern House of Commons on Tuesday, will satisfy neither side to the temperance question. From the local optionists' point of view it goes too far, while the licensed traders think that it does not go far enough, and deputations representing the Vintners' Association and the Hotels Association have already interviewed the Prime Minister concerning its provisions. This is one of the thorniest problems that ever affected the six-county area, and Viscount Craigavon has a difficult time in front of him. He has frequently declared that during his period of office there will be no far-reaching legislation, and he is supported by all men of moderate opinion, who wish to see the province peaceful and industrious, without being retarded in her progress by the ill-considered schemes of fanatical prohibitionists, who fail to visualise the disasters which are certain to occur in a house divided against itself.

The people of Northern Ireland are sober and self-respecting, and the consumption of alcoholic liquors has decreased enormously in the province during the past six years, and is still steadily diminishing, yet the safety of the State is being imperilled by men who seem to imagine that they can create a new Golden Age by the waving of a temperance banner. Their ideals are lofty and worthy of sympathetic consideration, but their methods to attain them are unwise and impracticable. In Belfast there are numerous organisations working for reform by moral suasion and educative means, and they are achieving success, although never in the limelight. Theirs is the true way of winning the confidence of the people. Intemperance in language is to be deprecated quite as much as intemperance in other directions.

THE MAGIC BANNER.

The temperance meeting at Ballymoney, on Tuesday night, was chiefly remarkable for its intolerance of opinion opposed to local option and prohibition. The policy of the Prime Minister was severely criticised, and the Rev. T. M. Johnstone, convener of the General Assembly's Committee on Temperance, said that he had "no hesitation in characterising as an enemy of Ulster, and one of her very worst enemies, any man who at this late hour of the day refused to grant the people the power of protecting themselves and their children against the outrages and wrongs of the liquor traffic." Apparently the reforms which were secured by the 1923 Act have been forgotten, or considered to be of but little value, and this uncalled for attack on the Prime Minister and his colleagues, who decline to salute Mr. Johnstone's banner, has aroused general indignation, even amongst prominent temperance reformers.

There are tens of thousands of respectable people in the Six Counties who do not favour extreme measures, and these are all heartily condemned as "covenanting with the enemy," an intemperate statement, which is naturally resented. The gauntlet has again been thrown down by Mr. Johnstone, who warns the Government Party that, if the Selection Committee at the next general election does not choose candidates prepared to pledge themselves to local option, then they will have none but themselves to blame for the results! This threat can mean only one thing, and that is that the official Unionist candidates, with minds of their own, will be opposed, and Northern Ireland will once more be thrown into the melting pot.

The Prime Minister is not the stamp of man who can be intimidated, and when the day of trial arrives he will not be found wanting. The populace may not be satisfied with him at all times, but in a national emergency he can rely upon their support. A shrewd blow on behalf of the Government was got in by Mr. Andrews, the Minister of Labour, who described as "no friends of the loyal province" the persons who are attempting to divide the Unionist ranks. Strong temperance advocates like Mr. William Grant, M.P.; Mr. Romley Elliott, M.P., and Mr. Lloyd Campbell, M.P., have dissociated themselves from the local option campaign slogan, stating that they place the interests of the province before those of—as Mr. Grant mentioned the other night—"one or two who are out to further their own ends."

VISTA OF LEGISLATION.

The Northern Parliament has been busily engaged this week in discussing the Trades Disputes Bill, but the debates have been rather uninteresting, although there have been a few sharp exchanges. There seems to be a want of sincerity about the whole matter. There is really no need for such an Act in the North, where the relationships between Capital and Labour have always been most cordial, but the Government, in pursuance of its "follow my leader" policy, has deemed it the correct thing to extend the British measure to the area under its jurisdiction. Very few people, apart from official circles, have a good word to say about it, as its introduction infers a want of confidence in the working classes, to whom in the past tributes have been paid *ad nauseam* when their assistance was required. The measure may be necessary and useful in Great Britain, but Northern Ireland is peaceful, orderly and law abiding, and showed no sympathy with the general strike, which was responsible for the Act.

Mr. Kyle, leader of the Opposition, speaking for some sixty trade unions operating in Northern Ireland, said that the bill, as explained by the Attorney-General, might not be so bad, but when it became law it would be interpreted by the judges, and that was a different proposition. He strenuously opposed the measure as "an infamous piece of legislation," and defied the Government to offer any excuse for it, or to give the name of any employer or association of employers who had asked for it. Describing the bill as class legislation and war on organised Labour, Mr. Kyle challenged the Government to appeal to the electorate, and his party would abide the consequences. Certainly the Government never received any mandate for such an Act, and it is being placed on the Statute Book as a precautionary measure more than anything else; but it is certain to arouse a great deal of ill-feeling, and its provisions will be bitterly opposed. As one member remarked, they might look forward to an endless vista of expensive legislation of a character and scope of which they had no conception.

FROZEN WELCOME WAITING.

Should Mr. de Valera ever take the notion to come North, it ought to be in winter; for his welcome will be a frozen one. Talking about him a couple of nights ago, Sir Dawson Bates said that he did not know what the Republican leader's intentions are with regard to taking his seat in the Northern Parliament, but if he took the oath of allegiance, the Government would see to it that he observed it and did not treat it as an empty formula. Sir Dawson did not say by what method they would coerce Mr. de Valera into a better way of thinking. At the same meeting satisfaction was expressed that Mr. de Valera had temporarily abandoned his ambition to "wade through Irish blood" to gain his ends. From all this it will be seen that a visit by Mr. de Valera to the North would not be good for his self-esteem. Even the Nationalists are strongly opposed to him, and his following here would be but few; for his threats to Ulster are not forgotten.

QUEER CONCOCTIONS.

The queer concoctions which in many places are taking the place of legitimate spirits were mentioned by Colonel J. D. Dunville, C.B.E., D.L., at the annual meeting of his company in Belfast to-day. Reference was also made to the growth of the poteen industry, as recorded in police-court prosecutions from day to day, due to the prohibitive price of whiskey, and protests were made against the misleading statements made by local optionists. A cheap, fascinating drink disastrous in its results known as "Red Biddy," is in great demand amongst the poorer classes. It is a red wine with an additional "kick" through the introduction of a chemical alcohol, and it is responsible for processions of disillusionised imbibers who pass before the magistrates. The Northern Government has dealt with this class of liquor in its amending bill, but it is powerless to stamp out the evil of poteen manufacture.

"AN ILLEGAL PRACTICE."

LIMERICK T.D. WHO VOTED TWICE.

£10 FINE IMPOSED, BUT DISABILITIES REMITTED

The Courthouse at Bruff, County Limerick, was crowded yesterday, when the case came on for hearing, in which Mr. Richard O'Connell, T.D., one of the members for the Limerick constituency, was prosecuted for contravening Section 10 of the Electoral Abuses Act, 1923, by voting twice at the recent general election.

District Justice Gallaher held that Mr. O'Connell had committed an illegal practice, and for that imposed a fine of £10; but in the extremely special circumstances he would remit all the disabilities following from the conviction, that would debar him from voting for five years under Section 15 of the Statute; also all incapacities imposed under Section 16 of the Act.

It was quite clear, the District Justice said, that when the Electoral Acts were passed by Dail Eireann, in 1923, Mr. O'Connell was not a member of that Assembly. His name was on the register for Cahirconlish and Grange; and, that being so, he believed that the law was the same now as under the old system, when people could vote in several constituencies. He (the District Justice) was glad that that evidence had been given, otherwise he could not exercise the discretion conferred on the Court under Sub-Section 3 of Section 10 of the Prevention of Electoral Abuses Act to remit any incapacities imposed by reason of conviction. Having voted openly and without any concealment, Mr. O'Connell believed that he was committing no offence under the Statute, and, being a candidate for the Dail at the election, if he were guilty of a deliberate offence it would be very serious from the point of view of a law-maker, because it would set a very bad example. He (Justice Gallagher) accepted the evidence of Mr. O'Connell, but should hold that he committed an illegal practice, and for that imposed a fine of £10, but in the extremely special circumstances he would remit all the disabilities that followed from the conviction that would debar him voting for five years under Section 15 of the Statute.

INCAPACITIES REMITTED.

Mr. Rice—Will you also remit all incapacities imposed under Section 16 of the Act?—Yes; I will remit all

An application for costs against the defendant was refused.

Mr. Rice remarked that Mr. O'Connell was not a member of the Dail when this Act was passed. There were many members of the Dail at the moment who were ignorant of the provisions of the Electoral Acts, 1923, "and," concluded counsel, "I should not care to be cross-examined on some of the legislation passed by that assembly during my short time as a member."

THE SUMMONS.

THE ELECTORAL ABUSES ACT.

The summons, which was issued at the instance of the Attorney-General, was that, on September 15th last, at Grange, the defendant did, at the election of Dail Eireann, viz.: at the election, having already voted at the same election at Cahirconlish, thereby being guilty of an illegal practice, contrary to the provisions of Section 10, Sub-section 2, of the Prevention of Electoral Abuses Act, 1923.

Superintendent Quinn, Bruff, prosecuted; and Mr. Vincent Rice, K.C. (instructed by Mr. T. O'B. Kelly) appeared for the defendant.

Mr. Paul Fitzgerald, national teacher, stated that on the day of the election he was presiding officer at Cahirconlish, having being appointed by the returning officer, Mr. T. J. Prendergast. He saw the defendant, Richard O'Connell, in the booth, and handed him a ballot paper, which he subsequently placed in the ballot box. The name of Mr. O'Connell appeared on the register of electors for Cahirconlish West Division.

Mr. J. Connolly, national teacher, Grange, stated that he was acting as presiding officer at Grange on Sept. 15th. At approximately 9.30 that morning the defendant came into the booth. Mr. O'Connell had a conversation with some people, and was handed a ballot paper by witness. He then went behind the screen, and next dropped the ballot paper into the box. There was a Mr. Aherne in the booth acting as personating agent for Mr. Ryan.

Answering Mr. Rice, the witness said that Mr. O'Connell did not ask for a ballot paper, but it was handed to him by witness.

Mr. Thomas Aherne, Holycross, stated that he attended at Grange polling booth in the capacity of personating agent for Fianna Fail. He saw the defendant coming to the booth at a quarter to ten, when a Mr. Clancy called out his number. Mr. O'Connell got a paper, went behind the screen, and dropped it into the ballot box.

THE OLD SYSTEM.

Mr. Rice, addressing the Court, said that under the old system people might have votes in different places, and were perfectly entitled to exercise them; but the Free State Legislature had passed what he might term a new code for election purposes in 1923, when two Acts were enacted, and in this case it would be material for the defence to state that Mr. O'Connell was not a member of the Dail when these two Acts were passed. Contravention of the law in this respect carried drastic penalties, and under Section 10, Subsection 3, of the Prevention of Electoral Abuses Act, nobody was entitled to vote twice. They might have seen a discussion in the Dublin Press with regard to that question at the last election, when counsel gave different opinions. Counsel for the City of Dublin Sheriff held that a University voter had only one vote, while counsel for the County Dublin Sheriff held a different view, and people who had no intention of breaking the law voted twice.

ACTED INNOCENTLY.

Mr. Rice proceeded to say that Mr. O'Connell was not questioned by the presiding officer as to whether he had already voted at the election, and, that being so, he asked the Court to hold that in voting secondly he had acted innocently, and did not commit an offence. If he did otherwise he would have acted very foolishly, being a candidate and knowing the penalties attaching to the offence. He had contested successfully two previous elections, at which he had very large majorities, and was it to be supposed that in this instance, for the sake of one vote, he would have run a very serious risk?

Mr. O'Connell was then examined, and stated that he was a Dail deputy and an ex-Commandant of the Free State Army. He was first elected to the Dail at a by-election in 1924, when his majority was nearly 5,000, and at the June election of this year he had a comfortable majority, as also at the Sept-mber election. He was elected for property in Cahirconlish, and also at Grange, where he resided, and voted at both places at the election.

Mr. Rice—You believed, being on the register for both places, that you could vote?—Quite so.

Mr. Rice—And you did it perfectly openly?—Yes.

Replying to Superintendent Quin, the defendant said that he was on the voters' list for ten years, and voted in 1923, 1924, and 1927.

Mr. Rice said that that was the evidence for the defence, and he asked the District Justice to say that Mr. O'Connell acted quite innocently in the whole matter. He had no reason to think that one vote would be of any value to him, and people would, through this prosecution, know now that they could not vote twice at any future election in this country.

DISTRICT JUSTICE'S DECISION.

District Justice Gallagher, giving his decision, said that it was quite clear that when the Electoral Acts were passed by Dail Eireann in 1923, Mr. O'Connell was not a member of that assembly. His name was on the register for Cahereonlish and Grange, and, that being so, he believed that the law was the same now as under the old system, when people could vote in several constituencies. He (the District Justice) was glad that that evidence had been given, otherwise he could not exercise the discretion conferred on the Court under Sub-Section 3 of Section 10 of the Prevention of Electoral Abuses Act to remit any incapacities imposed by reason of conviction. Having voted openly and without any concealment, Mr. O'Connell believed that he was committing no offence under the Statute, and, being a candidate for the Dail at the election, if he were guilty of a deliberate offence it would be very serious from the point of view of a law-maker, because it would set a very bad example. He (Justice Gallagher) accepted the evidence of Mr. O'Connell, but should hold that he committed an illegal practice, and for that imposed a fine of £10, but in the extremely special circumstances he would remit all the disabilities that followed from the conviction that would debar him voting for five years under Section 15 of the Statute.

INCAPACITIES REMITTED.

Mr. Rice—Will you also remit all incapacities imposed under Section 16 of the Act?—Yes; I will remit all

An application for costs against the defendant was refused.

Mr. Rice remarked that Mr. O'Connell was not a member of the Dail when this Act was passed. There were many members of the Dail at the moment who were ignorant of the provisions of the Electoral Acts, 1923, "and," concluded counsel, "I should not care to be cross-examined on some of the legislation passed by that assembly during my short time as a member."

gloriously alive!

The consciousness of perfect physical fitness. When you know it is supremely good just to be alive. When you feel that every nerve and muscle are working in harmony and with power, that you are equal to any task, any problem, any emergency. Then, and only then, is life worth living.

When you have warmth within that resists the cold without, a store of sunshine in the veins to challenge sunless days, reserves of strength equal to the heaviest demand, then indeed you are magnificently alive.

You can have all this. Take your place in the sun. Take Wincarnis! You need strength—it is there! You need warmth—it is there! You need hopefulness, cheerfulness, courageous energy—all these are there, in Wincarnis.

Let Wincarnis fight your winter battles. Let it help you on through the mists and fogs, the treacherous winds, the cold mornings and the dreary evenings. Let it help you against influenza. Fortify yourself. Wincarnis will help you to stand four square and strong against all these ills.

Wincarnis is comforting, stimulating, vitalizing. Wincarnis diffuses warmth, it imparts energy and courage. It gives colour to pale cheeks and sparkle to tired eyes.

There's sunshine and health in every glass of Wincarnis.

WINCARNIS

The GOOD Tonic Wine

Free State Agent: F. A. WYATT & CO., Cope St., DUBLIN.

Sold by all Wine Merchants, Licensed Grocers and Licensed Chemists. Large Size 5/6. Small Size 3/3

LETTERS TO THE EDITOR.

PROPORTIONAL REPRESENTATION IN NORTHERN IRELAND.

TO THE EDITOR OF THE IRISH TIMES.

SIR,—It is reported that the Government of Northern Ireland intend [illegible] abolish proportional representation, and already the minorities have entered [illegible] protest against its abolition. The issue is of more than local importance. In 1920 Sir Laming Worthington-Evans said (House of Commons Debates) that proportional representation was introduced into the Government of Ireland Act "as one of the safeguards by which it was intended to protect the minorities." This was in keeping with the various peace treaties, which embodied special provisions to secure the rights of minorities.

The politics of Northern Ireland has features in common with many Continental countries. Race and religion are important factors in its politics. The circumstances of the country, therefore, demand a scrupulous fairness towards all sections of its people. In Belgium there are two races and two religions. Belgium has had proportional representation for twenty-seven years. All classes are represented in Parliament and to-day are co-operating in the government of the country. In Switzerland there are three races and two religions. Switzerland also uses proportional representation, and again all classes of citizens are represented in Parliament and on the judiciary, and they also co-operate in the government of the country.

It is difficult to believe, even now, that the Government of Northern Ireland is about to take the step announced. One must assume that Lord Craigavon and Lord Londonderry would desire to remove grievances from which any of their fellow-citizens suffer; but to deprive the minorities of their rightful share of representation by an arbitrary act of power is to create quite unnecessarily a new grievance of a very serious kind. It is true that proportional representation has been abolished by the Labour Government of New South Wales. No question of racial or religious minorities arose here; but, even so, the act and its result may well constitute a warning. The partisan shot mis-fired. The Labour Party, which carried the abolition bill by a narrow party majority, has suffered defeat under the new system.

So far as Ireland is concerned, perhaps the most significant fact of the election is that stated in Reuter's message, that the new election in the restored single-member areas "has been the bitterest and most scurrilous fought in New South Wales for twenty-five years or more." Contrast this experience with that of the Irish Free State, where, in spite of the events making for bitterness, it is a matter of general agreement that the proportional representation elections have been fought in a spirit of moderation and with good feeling.—Yours, etc.,

JOHN H. HUMPHREYS.

The Proportional Representation Society,
82 Victoria street, Westminster,
London, October 19th, 1927.

CONSISTENCY.

TO THE EDITOR OF THE IRISH TIMES.

SIR,—Now that we seem to be becoming so thoroughly Irish, with our own language, an Irish Parliament meeting at Baile atha Cliath, our street names in Irish, our postal towns Irish, with names hard to be pronounced by the older inhabitants; our stamps Irish, our postal orders Irish and our telegraph forms and envelopes Irish, would it not be well for the new master of Posts and Telegraphs to be thoroughly consistent, and to levy the charge for the delivery of our Irish telegrams on the Irish mile?—Yours, etc.,

"AN IRISH HOUSEHOLDER."

Co. Sligo, October 19th, 1927.

FREE STATE COINAGE.

TO THE EDITOR OF THE IRISH TIMES.

SIR,—However shy the Chairman of the Committee established for the selection of the designs of the proposed Free State coinage may endeavour to defend their decision, the fact cannot be eliminated that the subjects approved for the new coinage are not in keeping with the ideals of Celtic tradition or art. Does cultured Ireland desire her coinage referred to in the terms of the farmyard, especially the pig, which will undoubtedly be the inevitable substitution for the appellation of the various values of the proposed currency when it is circulated?

Were a plebiscite taken, 99 per cent. of the population would veto the grotesque designs from the farm and poultry yards. Why should we not adopt the escutcheon of Ireland as depicted on the 2½d., 4d. and 9d. postage stamps, which embraces the four provinces, thereby tending to foster unity throughout the country? 1827—"Heads or Harps"; 1927—"Harps or Pigs"?—Yours, etc.,

"OFFALY."

Co. Wicklow, October 20th, 1927.

BACON AND FRUIT.

TO THE EDITOR OF THE IRISH TIMES.

SIR,—In Belfast I purchased best centre-back rashers, home cured, at 1s. 2d. *per* lb. This week I had to pay 1s. 10d. *per* lb. in Dublin. I also bought some apples and pears at 4d. *per* lb., or less than one halfpenny a piece. These would have cost me at least 2s. 6d. *per* dozen in Dublin. Surely there is something wrong here. Your recent article on beef and mutton prices was instrumental in forcing many butchers to reduce their prices. Perhaps your representative could visit some of the provision and fruit merchants and write similar articles.—Yours, etc.,

"HOUSEWIFE."

Dublin, October 20th, 1927.

With an A1 mechanical progress in the world, there is only a C3 moral progress.—The Bishop of Winchester.

Thousands of ladies keep a box of Martin's Pills in the house. Those who use them recommend them, hence their enormous sale. Price 5s. Sold by all Chemists and Stores; or post free from Proprietors, Martin, Chemist, Southampton. —(Advt.)

EVERYTHING The G.E.C. your guarantee ELECTRICAL

A Real Quality 2-Valve Loud Speaker Equipment

WITH A NEW and NOVEL FEATURE

Purchasers will have the advantages of simplicity, remarkable tonal quality, assured reliability, fine cabinet work, and a receiver which is instantly adaptable as a gramophone reproducer.

Gramophone records reproduced with amazing purity simply by plugging in the new GECoPHONE Pick-up.

Write for Brochure B.C.4324 for particulars of this set and 10 other GECoPHONE Models. SENT POST FREE ON REQUEST.

There is a GECoPHONE Dealer in every town and district.

GECoPHONE

REGISTERED TRADE MARK.

RADIO RECEIVERS AND GRAMOPHONE REPRODUCERS

Manufacturers (Wholesale only):

THE GENERAL ELECTRIC COMPANY LTD.

Local Branch and Public Showrooms:

12 TRINITY STREET, DUBLIN.

Mullard THE·MASTER·VALVE

FOR PERFECT RADIO RECEPTION

WITH THE WONDERFUL P.M. FILAMENT

Brandes RADIO PRODUCTS

The BRANDESET IIIA, £8 15 0

Excluding Royalty and Accessories.

The ELLIPTICON, £4 15 0

Oak or Mahogany Finish.

The BRANDOLA, £2 17 6

The TABLE CONE, £1 19 6

The TABLE TALKER, £1 10 0

The L.F. TRANSFORMER, 18/- and 18/6

The VARIABLE CONDENSER, 15/- and 15/6

Matched Tone HEADPHONES, 13/6

Distributors for Northern Ireland:

J. C. HOLLAND & CO

27 FRANKLIN STREET, BELFAST.

Distributors for Irish Free State:

HEWET BROS.,

106-107 MID. ABBEY ST., DUBLIN.

WYNN'S HOTEL

AND RESTAURANT

LOWER ABBEY STREET.

MUSICAL ENTERTAINMENT

Featuring Current Theatrical and Vaudeville Music—Under direction of

Mr. Clarke Barry

DAILY, 6.30 to 2 P.M.

:: FENIT OYSTERS ::

Daily supplies received in splendid condition. A treat for oyster lovers.

Restaurant open on Sundays.

DUBLIN'S MOST CENTRAL AND UP-TO-DATE HOTEL

O'K

LIMERICK SAVINGS COMMITTEE.

At the meeting of the Limerick Regional Savings Committee a resolution was passed, urging the appointment of an external organiser, and adding that if this were not done it would be as well to disband the local committee.

PROSPECTUS.

The List will be CLOSED on or before TUESDAY, the 25th OCTOBER, 1927.

GOVERNMENT OF VICTORIA

5 PER CENT. INSCRIBED STOCK, 1945-1975.

ISSUE OF £4,000,000.

PRICE OF ISSUE ... £97 10s. PER CENT.

Interest Payable 1st January and 1st July.

A full Six Months' Interest Payable on 1st July, 1928.

Principal will be repaid in London at par on the 1st July, 1975, the Government of Victoria having the option to redeem the Stock in whole or in part at par on or after the 1st July, 1945, on giving three calendar months' notice.

The Government of Victoria will comply with the requirements of the Colonial Stock Act, 1900, in order that Trustees may invest in this Stock subject to the provisions act forth in the Trustee Act, 1925.

WESTMINSTER BANK, LIMITED, is instructed by the Government of Victoria to offer for subscription the above amount of Stock authorised to be issued under Acts of the Parliament of the State of Victoria, Nos. 3345 and 3476.

The Loan is raised for the construction of Railways and Rolling Stock, Irrigation Works and Water Supply, Electricity Works, and Main and Developmental Roads, and is issued in accordance with a decision of the Australian Loan Council.

At a recent conference of Premiers an agreement was entered into for adjusting the financial relationships between the Commonwealth and the States of Australia. This agreement will operate for two years, before the end of which period the people will be asked by referendum to embody the terms of the agreement permanently in the Federal Constitution. The agreement contemplates that the Commonwealth shall take over the debts of the States, the Commonwealth to apply for a period of fifty-eight years from 1st July, 1927, towards the interest on those debts a sum equal to the total of the per capita payments made by the Commonwealth to the States in the year ended 30th June, 1927 (this in the case of Victoria will amount annually to £2,127,159), the States to provide the balance of the interest. There is a further provision that the Commonwealth and the States, out of their respective revenues, shall make annual contributions to a Sinking Fund designed to extinguish the present debts of the States in a period of between fifty and sixty years from the present time, and all future Loans within a similar period from the time of their issue.

These annual contributions of the Commonwealth and the States together will amount to 7s. 6d. per cent. per annum of the States' debts existing on 30th June, 1927, and 10s. per cent. per annum of the States' new debts incurred after that date. These contributions will be accumulated, in effect, at compound interest at the rate of 4½ per cent. per annum. When the agreement is ratified by the several Legislatures of the Commonwealth and the States, the total contributions to the Sinking Fund in respect of the debts of Victoria will, during the two years ending 30th June, 1929, amount to a sum which is at least equal to the Commonwealth and State contributions that are indicated above. When embodied in the Federal Constitution the contributions, at the rates stated, would continue, and securities issued by the State, including the present issue for Victoria, would be guaranteed by the Commonwealth, and the principal and interest would be a charge on the consolidated revenues of the Commonwealth and the State concerned.

Victorian Government Debentures and Stock issued and payable in London, and the interest thereon, the property of persons not domiciled in the State of Victoria, are not, and will not be, subject to any taxes, duties, or levies by that State.

The Stock now offered will be in addition to the existing £7,904,720 11/6 Government of Victoria 5 per cent Inscribed Stock, 1945-1975, and will be inscribed under the Colonial Stock Act, 1877, in the books kept by Westminster Bank, Limited, and will be transferable free of stamp duty. Interest will be payable half-yearly at the same bank on the 1st January and 1st July by dividend warrants, which will be forwarded by post at the stockholders' risk.

The revenues of the State of Victoria alone are liable in respect of this Stock and the dividends thereon, and the Consolidated Fund of the United Kingdom and the Commissioners of His Majesty's Treasury are not, directly or indirectly, liable or responsible for the payment of the Stock or of the dividends thereon, or for any matter relating thereto. (40 and 41 Vict., Cap. 59, Sec. 19.)

Applications will be received at Westminster Bank, Limited, Lothbury, and must be for even hundreds of Stock, and be accompanied by a deposit of £5 per cent. on the nominal amount applied for.

In case of partial allotment, the surplus of the amount paid as deposit will be appropriated towards the payment due on allotment. Default in the payment of any instalment at its due date will render the amount previously paid liable to forfeiture.

Payment will be required as follows:—
£ 3 0 0 per cent. on Application.
£12 10 0 " " " 4th November, 1927.
£30 0 0 " " " 19th December, 1927.
£50 0 0 " " " 30th January, 1928.
£97 10 0

Payment in full may be made after allotment, and discount at the rate of 3½ per cent. per annum will be allowed from 4th November, 1927, or any subsequent date.

Scrip certificates will be issued after payment of the amount due on allotment, and such certificates when paid up in full, will be convertible into Inscribed Stock on presentation at Westminster Bank, Limited, Stock Transfer Office, 52 Threadneedle street, London, E.C. 2.

A commission of 5/- per £100 Stock will be allowed to Bankers and Stockbrokers on allotments made in respect of applications bearing their stamp.

Prospectuses and statistical statement relating to the State of Victoria can be obtained at Westminster Bank, Limited, 41 Lothbury, London, E.C. 2; 21 Lombard street, London, E.C. 3; 4 Bartholomew lane, London, E.C. 2; or at any of the branches of the Bank; at the Ulster Bank, Limited, Belfast, and branches of that Bank; of Messrs. R. Nivison and Co., Bank Buildings, Prince's street, London, E.C. 2; and from the Agent-General for Victoria, Victoria House, Melbourne place, Strand, London, W.C. 2.

Westminster Bank, Limited,
Head Office: 41 Lothbury, London, E.C. 2.
21st October, 1927.

THIS FORM MAY BE USED.

Application No..... Allotment No.....

FORM OF APPLICATION
For
GOVERNMENT OF VICTORIA
5 PER CENT. INSCRIBED STOCK,
1945-1975.
(29)

To WESTMINSTER BANK, LIMITED.
Head Office: 41 Lothbury, London, E.C. 2.

I/we hereby apply for £.....
say, ... of the Government of Victoria 5 per cent. Inscribed Stock, 1945-1975, according to the Prospectus of 21st October, 1927, and undertake to pay £97 10/- for every £100 of Stock, and to accept the same or any less amount that may be allotted to me/us, and to pay for the same in conformity with the terms of the said Prospectus.

I/we enclose the required deposit of £.....
being £5 per cent. on the nominal amount applied for.

SIGNATURE .....

NAME (IN FULL) .....
(Block Letters)
(State if Mr., Mrs., or Miss.)

ADDRESS (IN FULL) .....
.....
.....October, 1927.

(PLEASE WRITE DISTINCTLY.)

N.B.—Applications must be for even hundreds of Stock, and must be accompanied by the amount of deposit thereon.

Cheques should be made payable to bearer and should be crossed thus:—

Westminster Bank,
A/c Victoria Loan.

FINANCIAL NEWS AND NOTES.

TONE AND COMMENT.

DUBLIN STEADY.

TEXTILE STRENGTH.

The Stock Markets yesterday again displayed a considerable amount of irregularity in view of adjustments for the coming settlement, especially among leading shares in the Manufacturing group. Some strong points further developed or were created, while other securities were still adversely affected by profit-taking, in view of the near approach of next week's settlement. Government National Loan received further firm support and improved. British Funds were quieter and tended rather to ease. Dublin Corporation Stock was firm at last marking. Banks were well supported, with Royals and Munsters both higher. Hibernians and Nationals were firm. The Guinness market opened quieter and eased, but towards the close were bid for again, and the fall on the day was slight. A point of interest was the rise of 5 points in Dublin Distillers Debenture Stock, and the Preference held firm at 18s. Grand Canal Ordinary remain scarce. Good buying was continued in Marconi shares on a still further advance. Among Rails Great Southern Ordinary was strongly supported and closed nearly a point higher. The Preference also improved, but the Guaranteed Stock gave way. Great Northern Debenture Stock was bid up to 67, but the Preference remain on offer at or under last price. The quotations of 63 paid for Great Southern 4 per cent. City of Dublin Junction Guaranteed and only 48 for the 4 per cent. Debenture Stock the previous day is explained by the fact that the former stock has the guarantee of three companies, and for that reason is considered, rightly or wrongly, a superior security to its own Debenture Stock. Dublin United Tramway shares show no recovery. Alliance Gas again improved. Coats opened quite good at a recovery of 1s. 7½d. a share, but later eased a little. Courtaulds were good and closed 1s. higher. Bradford Dyers added 1s. 3d. and Cotton Ordinary 9d. Imperial Chemicals were on offer, but Dunlop Rubber Ordinary were active at higher quotations. Tobaccos still tended to ease, as also Lever Bros. Preference and Vickers. Burke Debentures were in strong request and improved to 7, and Yam Seng Rubber were bid for. Branston Art-Silk shares fell back further.

LONDON UNCERTAIN.

SOME ARTSILKS STRONG.

A rather irregular tone still characterised the London Stock Markets as a whole yesterday, while the volume of business put through showed no expansion. Some surprise was occasioned in the Stock Exchange by the appearance of a new Victoria Government Loan, it having been understood that the Australian Commonwealth and States had completed their borrowing programme for this year. The new Loan, which was underwritten yesterday, is for £4,000,000 in 5 per cent. Stock, redeemable 1945-75. The issue price will be 97½ per cent., and a full half-year's interest will be payable in July next. A slightly easier tendency was manifest in the Gilt-edged section, but, apart from Consols 2½ per cent. and Victory Bonds, both of which went the turn lower, little alteration was shown. Foreign Government Stocks experienced another extremely quiet session. The new Brazilian issue, however, made a firm start, and touched 1½ prem., but later reacted to 1¼ prem. A firm tone ruled in Home Rails at the opening, but quotations went off again later, and little alteration was shown at the end. Price movements among Colonial and Foreign Rails were also conspicuous by their absence.

Among Industrials several good features were evident. In Artsilks Nueras were a good spot, while British Celanese also made a better showing. Tobaccos were somewhat heavy, but Match descriptions were better. Columbia Graphophones and Gramophones continued on the up grade, while Marconis and Dunlops also went higher. Iron and Steels were quietly firm, but Rubbers were uncertain, though harder on balance. Oils displayed a steady tone, and among Mines Kaffirs were better inclined, while Tins improved further in some cases, despite a decline of £1 in the price of the metal to £264 7s. 6d. per ton.

RUBBER EXPORTS RESTRICTION—NO CHANGE TO BE MADE.

We are officially informed that it is not proposed any change shall be made on November 1 in the regulations which at present govern the export of rubber from Ceylon and Malaya. The Governments of the territories concerned will be asked to overhaul the machinery of the scheme, with a view to increasing the efficiency of its working. The Governments are being consulted on the question whether any, and, if so, what, alterations are required in the regulations now in force. If it is considered that any changes are necessary, full right is reserved to make them as from February 1st, 1928, as long notice being given as may be practicable in the circumstances.

CHESTERS BREWERY (MANCHESTER).

The directors have decided to capitalise £156,500 of the reserve account of £258,500, and distribute as a bonus one fully-paid Ordinary share for every two Ordinary.

SIR JOHN BRUNNER'S RESIGNATION.

The directors of Imperial Chemical Industries announce that Sir John Brunner has resigned from the board. The reason for the resignation has not been made known officially. Sir John declined to make any statement, and at the company's offices no further information was forthcoming except this:—"That is all the company has to say on the matter. As the reasons for the resignation are personal to himself, any information can only be obtained from him. There is no question, so far as the company is concerned, of any disagreement between Sir John Brunner and any of his colleagues on the board."

LONDON CO-OPERATIVE.

Trading results of the London Co-Operative Society for the half-year ended 3rd September yielded a surplus of £254,786, which, together with the balance brought forward, made a surplus of £269,663. The membership increased by 15,016, making a total of 222,338. Sales for the period amounted to £2,929,085, an increase of £678,132 compared with the corresponding period last year. The share loan and penny bank accounts totalled £2,505,298. A dividend of 1s. in the £ on members' purchases is recommended.

BRITISH RAILWAY FREIGHTS.

The Railway Rates Tribunal sat to consider on what date the new terms and conditions governing merchandise, live stock, and damageable goods, not protected by packing and carried by rail, should come into operation. The terms and conditions had previously been settled. There being no opposition, 1st January, 1928, was the date fixed.

LORD LURGAN'S NEW DIRECTORSHIP.

Sir Charles Cottier having resigned owing to ill-health, the Right Hon. Lord Lurgan, K.C.V.O., has been appointed Chairman of Booth's Distilleries, Ltd. Lord Lurgan was already a director of Booth's Distilleries.

OIL OUTPUT.

Creole Syndicate—Creole return for the week ending October 14, 46,656 barrels.

DUBLIN SHIPPING REPORT.

Barometer at 3 p.m.—29.90.

Foreign Arrivals—Varna, of Glasgow, 911 tons register, Captain Spence, from Gothenburg, with general cargo; discharging at transit sheds, North Wall extension. Holsteinia, of Hamburg, 437 tons register, Captain Dreyer, from Hamburg, via Cork, with general cargo; discharging at transit sheds, Alexandra Basin.

Coastwise Arrivals—Lady Longford, from Liverpool, with passengers and goods; Tiger, from Glasgow, with passengers and goods; Culleen, from Heysham, with passengers and goods; Yarrow, from Silloth, with passengers and goods; Slieve Donard, Snowdon, from Holyhead, with goods; Lady Brussels, from Preston, with goods; Lady Kildare, from Liverpool, with goods; Cato, from Bristol, with goods; Sisifa, from Barrow, with motor spirit; m.v. Elizabeth, Ellen Fisher, from Wexford, with malt; Glencullen, from Ardrossan, with coals; Elsie Thomas, from Cardiff, with coals; Thelma, from Glasgow, with coals; Finola, St. Modan, from Garston, with coals; Kingstown, from Newport, with coals; Olive, from Workington, with coals; Vivorde, from Whitehaven, with coals; Alice, from Bray, light; m.v. Venturer, from Arklow, light; Slieve Bawn, from Holyhead, light; Olive, from Glasgow, light; Lady Wicklow, from Liverpool, light.

LONDON CHANGES.

In the gilt-edged section, Consols 2½ p.c. went off to 55½, or ¼ easier, while Victory Bonds at 94½ were ¼ easier.

In Foreign Government stocks, French Loans finished the day unaltered. Belgian Sevens stiffened to 105¾, or ¼ better, while Peruvian Corporation Pref. at 54 were also ¼ to the good. German Sevens, on the other hand, went off a tride to 102 x.d., or ¼ below their overnight value.

RAILS MAINTAINED.

Home Rails made quiet a firm start, but reacted. North-Eastern 5 p.c. Pref.-Ord., however, managed to hold out to the close, and an advance of ¼ was scored to 40, while Underground Ord. went 6d. better to 19s. Midland 4 p.c. Pref. dropped ¼ to 73¾, while elsewhere the overnight values were repeated.

Among Colonial and Foreign Rails "Canadas" went off to 197, or a point easier, while a similar loss was marked in Buenos Ayres and Pacifics to 94¾. Central Uruguay Ord. at 84 finished ¼ easier. Grand Trunk 4 p.c. Perp. Debs. were finally called a point firmer at 82.

RUBBER SHARES QUIET.

The volume of business transacted in the Rubber share market was still on a rather small scale. Taken as a whole, however, a satisfactory tone prevailed, and on balance price movements again favoured holders. A quiet tone ruled in the commodity market at the opening, but later on a better tendency developed, and quotations stiffened. Spot and October went from 1s. 4¼d. to 1s. 4½d., November from 1s. 4¾d. to 1s. 4¾d., and December from 1s. 4¾d. to 1s. 4¾d. at the close, after touching 1s. 5d. at one time. Other quotations also went slightly firmer. In the share market Batu Tiga at 47s. 6d. and Bukit Kajang at 40s. were each 1s. 3d. firmer, while a similar increase was scored in Highlands to 51s. 3d. c.d. Jugra Land went 1s. 1½d. to the good, and Linggi and Moopiy Valley each finished 7½d. firmer. Seafield strengthened to 35s., or 2s. 6d. better. Rubber Trusts, on the other hand, eased a trifle to 40s. 9d. c.d., or 3d. lower.

TEA SHARES IRREGULAR.

Dealings continued on a rather quiet scale in the Tea share market, while an irregular tendency again ruled. A fair number of price movements were marked at the close of business, but, while in a few instances, slight improvements were scored, a number of quite substantial depreciations were returned. Consolidated Tea and Lands provided quite a strong market, and the final value of 38½ showed an advance of ½ on the day. Amalgamated Estates dropped ½ to 50⅞, while Brahmapootra at 41½ were ¼ lower. Dooars went off to 85s. 3d., or 3s. down. Scottish Tea and Lands went off 1s. 6d. to 62s., and Nedeem dropped 1s. 3d. to 67s. 6d.

OIL SHARES UNINTERESTING.

Little of interest was provided in the Oil Share Market yesterday, business all round being on an extremely small scale. A steady start was made by the leading counters, but absence of demand rather than any pronounced selling pressure, led to a gradual weakening of quotations. Transactions in Shells were generally in small lines of shares, and as a result of the poor demand the price weakened ⅛ to 4⅞, the Bearer Shares being down to a like extent. Firmness was displayed by Anglo-Persians during the early hours, the shares improving to 3¼, but in sympathy with the general tendency they weakened later, and were finally ⅛ down at 3⅞. Burmahs also made a satisfactory start, hardening to 4¼, but from this point they eased to 4⅛, and closed at 4⅛ which left them unchanged on the day. Mexican Eagle Ord. and 8 p.c. Participating Prefs. were again on the dull side, losing 3d. both at 16s. 6d., the 7 p.c. 1st Prefs. hardening to 18s. 10½d. A fair demand in Ominum Shares caused them to rise 1s. 9d. to 7s. Shickering of demand was responsible for a decline of ⅛ in V.O.C. Holdings, the Ord. finishing at 3¼ and the Prefs. at 3⅞. Creole Syndicates, after having been offered at 2, rallied to 2⅛, at which a gain on the day was recorded. Anglo-American Oilfield Common and Prefd. eased to 5s. and 7s. respectively. Apex, after having been no better than 2, left off with a loss of ⅛ at 2⅛. Leaseholds gave way ⅛ to 3⅛, and Centrals fell 6d. to 5s. In other directions Lobitos recovered ⅛ to 3⅜, while British Borneos abandoned ⅛ to 15s. 9d., but Kern Rivers left off easier at 11s. 7½d.

INDUSTRIALS FAIRLY ACTIVE.

Irregular conditions again prevailed in the Industrial market yesterday, for, while good support was forthcoming for certain speculative favourites, sales were noticeable in other directions. Good buying was again reported for Columbia Graphophone, which finished ¼ higher on balance at 7¾. Gramaphones were also in active request, changing hands up to 7¼, and closing with a net gain of ¼ at 7⅛. Vocalians further advanced to the extent of 1s. 3d. at 24s. The feature in the Artsilk section was the interest displayed in Nueras. The Ord. rose at one time to 2½, being finally ⅛ higher on balance at 1⅛, the Defd. gaining ⅛ at 1⅛. Courtaulds were marked up ⅛ to 7⅛, and Glanzstoffs hardened to 6⅛. British Celanese Ord. fluctuated between 4⅛ and 4¾, eventually closing with a net gain of ⅛ at 4⅛, the Debs. closing at 1¾ prem. Of the Textiles, J. and P. Coats had a stronger appearance, rising 2s. to 53s. 6d. Bradford Dyers at 48s. and Fine Spinners at 50s. 6d. hardened, the Sewing Cottons recorded 6s. 6d. on mixed showing was made by Coal and Engineering descriptions. Buyers were in evidence for Mond Nickels up to 53s. 6d., and Swan Hunters up to 30s. 6d., with quiet support noticeable for Babcocks at 59s. 3d., and Hadfields at 16s. 6d., but declines were registered by Cammell Lairds at 8s., Pease and Partners at 8s., South Durhams at 4s., and Weardale Defd. at 2s. 6d. Buell Combustions gave way to 3¾.

A little profit-snatching occurred among Electrical Equipments, British Insulated's reacted to 72s. 3d., Callenders to 80s., and Henleys to 107s. 6d. Support, however, was given to General Electrics at 43s. 3d., and Johnson and Phillips at 50s. The Supply shares generally were well maintained. Breweries were easier in places, Hoares at 30s., and Watney Defd. at 26½. The Tobacco group continued depressed. Carreras were sold, the Ord. losing ¼ at 16¼, with the "A" shares changing hands at down to 15. "Imps" fell at one time to 38s., closing with a net loss of 1s. at 38s. "Bats" were comparatively steady, though they finished 3d. easier at 104s. 9d. Stores and Catering shares were fairly active, but irregular. D. H. Evans changed hands up to 75s. and closed 5s. to the good at 75s. 9d. Aerated Breads had buyers at 21s. 6d., but Liptons encountered sellers at 15s. 6d. and Van Den Berghs at 3⅛. Shipping scrips were firmer in places, Cairns at 21s. 6d. and Cunards at 24s. 6d. Land shares were steady, with support for Hudson's Bay at 4 and Sudan Plantations at 4⅛. Nitrates were inclined to harden. Telegraph and Telephone were dullish, United River Plates reacting to 10⅞.

Of the Wireless group, Marconis improved to 29s., with Marconi Marines buyers at 29s. 6d. Tractions were offered in places. Brazilian Common declining to 207. Motor shares were uncertain. Cements were easier for choice, Associated Portlands at 21s. 3d., British Portlands at 38s. 6d. Match issues developed strength on the Bryman announcement. British Match Ord. improved 7½d. to 32s. 4½d., Swedish "B" shares ⅛ to 19½. Dunlops were firmer, closing buyers at 35s. 6d. Imperial Chemicals showed little variation, the Ord. and Def. closing unchanged.

PROVINCIAL EXCHANGES.

BIRMINGHAM.—Motors busy, but still undecided. Guys active and better. Napiers rallied. Triumphs and Enfields higher. Rovers weakening. Dunlops appreciably better. Austins, 20/10½; ditto Preferred, 12/-; Bluemels, 54/9; Components, 7/3; E.T.D., 7/6; Enfields, 29/6; Guys, 27/11½; Humbers, 40/-; Lucas, 93/-; Pennis, 31½; Napiers, 65/-; Rolls, 34/9; Rovers, 8/7½; Singers, 29/-; Standards, 83/3; Triumphs, 27/9; Parent Deferred, 3/6; Dunlops, 35/3.

MANCHESTER.—Activity in Coals, Courtaulds and Nuera Silk. Bleachers, 39/6-40/-; Calicos, 39/5-39/8; Dyers, 47/6-48/6; Cottons, 50/6-51/6; Spinners, 50/-51/-; Rubbers, 7/9-9/-; Coals, 62/-63/-; Velvets, 23/-23/6; Courtaulds, 7¼-7⅜; Dunlops, 35/3-35/9; Amalgamated Cottons, 5/6-6/-; Hoyles, 24/6-25/-; Celanese, 67/6; ditto Preference, 31/6; Nuera Silk, 40/-; ditto Deferred, 27/6.

INSURANCE SHARES.

BUSINESS DONE IN LONDON.—Atlas (x.d.), 85⅞; Commercial Union (x.d.), 36⅞; Employers' Liability, 74/9, 5/-, 3d., 6d; General Accident, 64/9; Guardian, 34/6; London and Lancashire, 64/-; Motor Union, 81/-, 1/-; North British, 28⅛; Northern Assurance, 125½, 6d; Royal, 215 7/6, ½; Phœnix, 17/6, 9/-, £12 10/-; Prudential, 25 3/-, 7½; Royal Exchange, 73½; Royal Insurance, 58⅜, ½; Scottish Union, 13⅝, ⅜; Sun Insurance, £36 4/-, 36/9; Sun Life, 45 ½; Victory, 5/-, 6d, 7½d.; World Auxiliary, 22/-.

BUSINESS DONE IN LIVERPOOL.—Atlas (x.d.), 85⅞; Commercial Union (x.d.), 36⅞ 7/3; Employers' Liability, 74/9; Guardian, 64/9; London and Lancashire, 34/6; North British, 28⅛; Northern, 125⅝, ½; Phœnix, 556/9; Royal Exchange, 73½; Royal Insurance, 58⅜, ⅜; Scottish Union, 13⅝, ⅜; Sun Insurance, 36/9; Victory, 5/-, 6d, 7½d.; World Auxiliary, 22/-.

BRITISH FUNDS, ETC.

	Closing.	Rise or fall.
Consols	55¼ 55⅛	– ⅛
Do. 4%	69¼ 69⅛	
War Loan, 5½%	97⅝ 100⅝	
Do. 4½%	97 98	
Do. 4%	112⅝ 113	
Do. 3½%	105 105½	
Do. 3½% (Tax Free)	101⅝ 102	
Funding Loan, 4%	94 94½	– ⅛
Victory Bonds	94¼ 94⅝	
5½% Conversion Loan	107⅛ 108	
4½% Conversion Loan	97⅛ 98	
5½% Treasury Bonds	100⅝ 101¼	
Irish Land 3½%	59 59	
India 3%	61 62	
Do. 3½%	70½ 71½	
Do. 3½%	100½ 103½	
Do. 4%	101 102	
Local Loans	63 63½	
Indian 3½%	102 103⅝	

COLONIAL GOVERNMENT STOCKS.

Australian Com. 5%	99 101	
Do. do. 4%	102 104	
British Col. 4% 1941	93 95	
Canada 4% 1940-60	97 99	
Cape 3½ Cons.	80 87	
Do. 4%	100 103	
New South Wales 4½ 1935-45	100 102	
Do. do. 5% 1922-7	99 100	
Do. do. 5% 1930-50	103 105	
New Zealand 4% '29	97 99	
Nigeria 6%	113 115	
Queensland 4% '50-90	92 94	
Do. do. 5% '30-50	101 103	
South Africa 4% Cons.	98 95	
Do. 5%	100 102½	
South Australian 4% '40-60	82 84	
Do. 5%	103 105	
Victoria 4% '40-60	83 85	
Do. 4½ % 1923-5	100 102	
Western Australia 5%	94 96	
Do. 4% 1938-48	102 104	

BANKS.

Anglo-South American	7½ 7¾	
Bank of Australasia	14½ 15	
Bank of England	325 330	
Bank of Montreal	69 71	
Bank of New South Wales	42 44	
Do. New Zealand	3½ 3⅝	
Barclay's "A" Shares	7½ 8	
British Overseas	5¼ 5⅝	
Canadian of Commerce	55 57	
Chartered of India	30½ 31	
Hong Kong and Shanghai	112 114	
Lloyds	64⅜ 65⅜	
Midland	97½ 98	
National Discount "A"	9 9½	
National Provincial (£4 pd.)	13⅛ 13⅜	
Royal of Canada	66 68	– ½
Standard of South Africa	14¾ 15¼	
Union of Australia	15 15½	
Westminster Bank	19⅛ 19⅜	

FOREIGN BONDS.

M.U.—Oct. 10.			
101½	Argentine 5 p.c. 1886	100	102
82¾	Do. 4 p.c. Funding	82	84
92½	Do. 5 p.c. 1909	92	94
108	Belgian 7 p.c. Loan	102½	104½
88	Brazil 5 p.c. 1895	87	89
83	Do. Funding, 1908	81	83
83	Do. 5 p.c. do. 1914	81	83
83	Chinese 5 p.c. 1896	82	84
62	Do. 4½ p.c. 1898	59	62
62	Do. 5 p.c. 1911	59	62
108	Cuban 5 p.c. Bonds	107	109
84¼	Czecho-Slovakia Bonds	84	86
84¼	Egyptian Unified	1854	1854
107½	Do. Loan		
173¼	Do. 4 p.c.	101	102*
104½	German 7 p.c.	97	98
97½	Greek Loan	18	20
19	Italian Rentes	71	73
74	Japan 4 p.c. 1905	88½	89
90½	Do. 6 p.c. 1924	87½	87½
98	Mexican 5 p.c.	99	99½
18	Do. 4 p.c. 1904	17	18
103	Do. 4 p.c. 1910	100	101
103½	Do. Income Bonds	103½	104¼

COLONIAL AND FOREIGN RAILS.

86¾	Antofagasta	85	87
—	Argentine G.W. Ord.	80	81
—	Bahia Blanca Guar Stk.	81	83
—	Buenos Ayres Railway	100	102
—	Buenos Ayres Gt. Sthn.	111½	113½
98	Buenos Ayres Pacific	93½	95½
94½	Buenos Ayres and W.	94	96
197	Canadian Pacific	196	198
91	Central Argentine	90	92
91	Do. Def.	89½	91½
84	Central Uruguay	83	85
35	Cordoba Central	34	36
48	Do. 1st Pref.	47	49
35	Do. 2nd Pref.	33½	35½
73½	Entre Rios	72	74
—	Do. 6 p.c. Cum. Pref.	83	84
—	Grand Trunk 4 p.c. Guar.	81	83
—	Do. 4 p.c. Perp. Deb.	81½	82
53	Leopoldina	52	53
63	Mexican Rails	61	63
17	Do. 6 p.c. Pref.	16	18
9	Do. 6 p.c. "	7	11
178	San Paulo Ord.	175	177
74	United Havana	72	74

AMERICAN RAILS.

—	Atchison	193	195
—	Baltimore	77	78
—	Chesapeake	213	215
—	Chicago Milwaukee	34	35
60½	Erie	58	60
—	Do. 1st Pref.	67	68
—	Do. 2nd Pref.	49	50
133	Southern Common	135	137
—	Do. Pref.	128	130
—	Southern Pacific	124	126
197	Union Pacific	195	196

BREWERIES AND DISTILLERIES.

23⅛	Allsopp 6% Shares	1½	1¾
23⅛	Do. 5% Preference	1½	1¾
81⅛	City of London Ord.	4	4½
81⅛	Distillers Ord.	4	4½
81⅛	Gaiman Ord.	4	4½
81⅛	Hoare and Co.	2½	2¾
81⅛	Ind Coope Ord.	3½	3¾
69½	Meux Walker Ord.	18½	21½
—	South African Breweries	19½	19¾
—	Watney (John) Pref.	19½	19¾
238	Watney, Combe Def.	284	289

ELECTRIC SUPPLY.

—	Bournemouth and Poole	29½	30½
—	Charing Cross	23½	24½
—	Chelsea Ord.	24½	25½
24½	City of London	24½	25½
24½	County of London	24½	25½
—	Lancashire	24½	25½
24½	London Electric	24½	25½
24½	Metropolitan	24½	25½
21½	Newcastle	19½	20½
23½	St. James's	23½	24½
—	South London	24½	25½
—	Westminster	23½	24½
—	Whitehall Electric Pref.	20½	21½

FOODSTUFFS AND STORES.

29½	Harsted Foods	27½	29½
43½	Bovril Def.	2½	3½
9½	Crosse and Blackwell	4½	5½
14½	Linton	14½	16½
1½	Lovell and Christmas	1½	2½
4½	Lyons (J.)	4½	5½
16½	Macintosh (J.) Pref.	24½	25½
—	Maypole Def.	8½	9½
16½	Smith Said Arg. Rest.	16½	17½
2½	Straffi's Patent	2½	3½
—	Union Cold Storage Pref	18½	19½
2½	Van Den Berghs	2½	3½
—	Do. Pref.	4½	5½

IRON AND STEEL.

37½	Armstrong (W. G.)	4⅞	5⅞
7½	Bolckow, Vaughan	7½	8½
10½	Cargo Fleet	10½	11½
8½	Dorman Long	9½	10½
12½	John Brown	12½	13½
45½	Pease and Partners	7½	8½
45½	South Durham Steel	42½	44½
24½	Stewarts and Lloyds	23½	24½
3½	United Steel	3½	4½
119	Vickers Ord.	119	123

LAND AND INVESTMENT.

—	Absolute Land	1½	1½
40½	Argentina Land	2	2½
17½	Do. Southern Land	1½	1½
3½	B.N.W. Land	3½	4½
29½	Forestal Land	28½	29½
4¼	Hudson's Bay Ord.	3½	4½
4¼	Pekin Syndicate	4½	5½
28½	Rio Negro Lands	1¼	1½
4½	Sudan Plantations	4½	4½

NEWSPAPERS.

75½	Daily Chron. Newspapers Def.	8	8½
73½	Allied News Ord.	72½	73½
—	Amal. Press (New)	27½	28½
—	Daily Mail Trust	27½	28½
71½	Daily Mirror Ord.	27½	28½
—	Illustrated Newspapers	28½	27½
—	Sunday Pictorial Ord.	4½	5½

NITRATES.

10	Alianza	9	10
15½	Lagunas Nitrate	14½	15½
24½	Pacific Nitrate	24½	25½
24½	Liverpool Nitrate	23½	25½
27½	New Tamarugal	26½	28½
14½	Nitrate Railways	14½	15½
22½	Santiago Nitrate	11½	12½
10½	Tarapaca Nitrate	9½	10½

OILS.

3½	Anglo-American	3½	3⅝
1½	Anglo-American Pref.	1½	1⅝
15½	Anglo-Egyptian	14	15⅝
3½	Apex (Trinidad)	2½	3⅛
—	ditto Preferred, 12/-	11/-	12/-
—	Bluemels, 54/9; Components, 7/3; E.T.D., 7/6; Enfields, 29/6; Guys, 27/11½; Humbers, 40/-; Lucas, 93/-; Pennis, 31½; Napiers, 65/-; Rolls, 34/9; Rovers, 8/7½; Singers, 29/-; Standards, 83/3; Triumphs, 27/9; Parent Deferred, 3/6; Dunlops, 35/3.		
4½	Asiatic Petroleum Ord.	4¼	4⅜
2½	Do. Preferred	2½	2⅝
2½	Bataafsche Petroleum	2½	2⅝
2½	Bolivian Syndicate	2½	2⅝
3½	Borneo Co.	3½	3⅝
3½	Burmah	3½	3⅝
28½	Do. 8 p.c. Pref.	28½	29½
3½	Caledonian	3½	3⅝
3½	Creole Syndicate	2	2⅛
3½	Eagle Transport Pref.	3½	3⅝
13½	Kern River (10/-)	11½	11⅝
—	Lago (no par value)	49½	50½
3½	Mexican Eagle	3½	3⅝
16½	Do. 8 p.c. Pref.	16½	16⅝
16½	Do. 7 p.c. 1st Pref.	16½	16⅝
3½	North Caucasian (10/-)	2½	2⅝
3½	Omnium	3½	3⅝
3½	Phœnix Ord.	3½	3⅝
18½	Do. 5% Pref.	18½	18⅝
3½	Phœnix Oil	3½	3⅝
3½

BETTER.

...one or two specialities ...a small scale. Chartered ...m Paris, but features were ...desian Congo Border and ...were in good demand and ...ly higher. Business in ...ost at a standstill, and the ...much the same as before. ...e of tin declined ...t to ...on, the Share market was ...and it would appear that ...eek or so ago is gradually ...h, Kepong, Malayan, and ..., were in steady demand, ...and Tin Selection Trust ...d. The Bauchi issues pro...ng feature, a persistent in...e very satisfactory report ...ing the prices smartly. ...icans, Ashanti Goldfields ...front and jumped up on ...e early receipt of further ...Tintos were strong in the Paris buying, and Messina ...and left off higher. Eles...co declined and Burmas ...the news of an important ...Starr lode in a cross-cut ...l. Closing prices :—

TIN.

Oct. 10.	
Anglo-C.(10)	9/8-10/0
Aramaya	3½-3¾
Bauchi Ord...	3/6-3/9 0-3/9
De. Pref...	14/9-15/- 2/9
Bisichi	12/6-12/9
Eastern Tr's'd	19/6-20/-
Fabulosa	2/3-3/0
Gopeng	2/9-2/9
Ipoh	2½-2¾ 1½
Kadamaian	1¾-1¾
Kamunting	18/0-19/0
Karre	2/4½-2/7½
Kelli Consol(5)	2/4½-2/7½
Kram'tPulai	1/3/9-1/7/9
Malayan T.D	25/0-25/6 0/3
Mongu	17/3-17/6
Naraguta	2/2½
Rahaeng(5)	11/3-11/9 0/3
Rambutan	1/1½
Rayfield (10)	6/3-6/9 0/1½
Do.F.Pref.	1/1½
Rezong	2½-2¾ 1½
Ropp (4)	12/6-13/0
Siamese	2/3/3-2/4/3 0/3
Sth. Bukeru	3/0-4/0
Tavoy (4)	13/9-16/2 0/3
TinProps.(2)	2/4½
Tin Selec. Tst	26/9-27/9 0/3
Tronoh (5)...	17/1½-17/7½ 0/1½

WEST AFRICAN.

Ashanti	32/3-32/7 1/0
Fanti Cons...	10/9-11/3

MISCELLANEOUS.

Barrier Trust	3/7½-4/1½
Burma Corp.	12/7½-/0½
Champ. Reef	13/0-14/0
Thos. Strad. A	2½
Columbian	4½
Hurnstein	1¼-1¼
Keeley Silver	3/4½-3/7½
Kirkland L.	4/6-5/6
Mexico Min's	1¾-1¾
Min. Sepa't'n	2¼-3
Men. Crp. Can	14/9-15/3 0/6
Mysore (10)	17/3-18/3
Nat. Min.(5)	2½-3/6
Nundydroor	11/6-12/6
Premium ...	16/0-17/0 0/3
St. J. Del'bay	10/0-11/0
San Fe'lino...	27/6 28/3 0/3
Santa Gert...	17/0-17/9
Vipond	2/4½-2/7½ 0/1½
Walhi Gold..	21/6-22/6

Southern—11/12, 12, 1½, *8, 6/7, Canadian Pacific—197, 6/, 12, Carreras—15/4, 5/8, *5/8, ¾, ¼, 1/2, 1¼, 3/8, 2/-, 6d., 9/16, 5/8, Cook (St. Paul's) Ord.—41/2, do. Part. Pref.—, 12, 1½, 1½, 15-64, 64, Cross and Blackwell—113/4, 41/2, Cunard Ord.—9/16, 3/16, do. Debentures Daily Mail "A" Trust.—3/8, 2/6, 9d., 3/8, 2/3, 11/2d., 7/8, 15-64, 3/8, 7/8, 1/2, ⅝, 1⅝, 7/32, 6d., 11/2d., 3/4, do. "C" Pref.—25/10½, 104, ½, East Asiatic Sewing Cotton—31/6, —50/-, 3d., 6d. General Electric—3/9/6, 3/9/6, 6d., 3d., German 1½, 14, 7½, 11/2, German Central Rubber—, 3/4, 1/2, 1½, *8, 2½, 1/2, 6d., 11/2d.,

PUBLIC AMUSEMENTS.

GAIETY THEATRE
At 7.45, THE FARCICAL COMEDY IN 3 ACTS,
THE WHOLE TOWN'S TALKING
The Enormous Success from the STRAND THEATRE, LONDON.
MATINEE SATURDAY AT 2.30.

GAIETY THEATRE.
Monday Next, for Six Nights, at 7.45,
M. BARRY O'BRIEN Presents
VIOLET VANBRUGH
IN HER GREATEST LONDON SUCCESS
"THE WOMAN IN THE CASE,"
FROM THE GARRICK THEATRE, LONDON.
Matinee Wednesday and Saturday at 2.30.
USUAL PRICES. NOW BOOKING.

OLYMPIA THEATRE.
TWICE NIGHTLY ..... 7 and 9.
The Great Comedy and Spectacular Musical Success:
"LONDON NIGHTS."
Star Cast includes:
BILLY ROWLAND, the Popular Comedian.
MAY ROYAL, the Comedy Girl.
GORDON'S MUSICAL EXTRAVAGANZA,
and the famous 10 MAGIC RAY GIRLS.
BOX OFFICE, 11—4 PHONE 3208.

ABBEY THEATRE.
TO-NIGHT AND FOLLOWING NIGHT AT 8.
MATINEE SATURDAY, 2.30.
"LOOK AT THE HEFFERNANS!"
A Comedy in Three Acts.
By BRINSLEY MacNAMARA.
Booking at Theatre, 10.30 to 5, and at Clerys.
NEXT WEEK: CAESAR AND CLEOPATRA

METROPOLE CINEMA.
COLLEEN MOORE
IN
"ORCHIDS AND ERMINE,"
With JACK MULHALL.
DAILY at 2.30, 4.45, 7.0 and 9.15 p.m.
THE COLLEGIANS (2nd Series):
No. 5—"SAMSON AT CALFORD."

METROPOLE RESTAURANT
AND
GRILL ROOM.
Finest Cuisine. Moderate Prices.
EXCELLENT TABLE D'HOTE LUNCHEON, 2/6.
COMFORTABLE SMOKEROOM.
All Floors Fully Licensed
TEAS SERVED THROUGHOUT THE DAY AND EVENING.

THE GRAFTON.
THE GREATEST MYSTERY THRILLER OF STAGE OR SCREEN.
"THE CAT AND THE CANARY,"
With CREIGHTON HALE, EDMUND CAREW, and LAURE LA PLANTE.
SHOWING AT 2.15, 4.30, 6.45 and 9

GRAND CENTRAL.
LAST 2 DAYS.
THE
FLAG LIEUTENANT.
TERRIFIC.
3 3rd 11.

CORINTHIAN.
THE DEMPSEY v. TUNNEY FIGHT.
At 2.30, 4.30, 6.30 and 8.30.
"THE BATTLE OF THE SOMME."
At 3, 5, 7, and 9 o'clock.

IRELAND AND THE WORLD ECONOMIC CONFERENCE.—LECTURE by R. C. FERGUSON (Member of the Irish Delegation to the Conference), at FULLER'S RESTAURANT, on TO-DAY (FRIDAY), at 8 p.m. Admission to Course of Six Lectures, 5/-; Single Lecture, 1/-.

BRITISH LEGION.
(Women's Section, Kingstown and District Branch.)
FIRST
ANNUAL BALL,
(Under distinguished patronage)
At TOWN HALL, KINGSTOWN,
TO-NIGHT.
BILLIE WEINER'S BAND
Dancing, 9 p.m. to 4 a.m.
Tickets (Including Supper) ..... Double, 17/6.
Tickets obtainable at Messrs. Pigott's, Grafton street
FULLY LICENSED.
Special Trams leave, 3.30 a.m. for Pillar
A room is provided for those desiring to play Bridge.
Proceeds devoted to welfare amongst destitute Ex-Service men's families.

THE CULWICK CHORAL SOCIETY
AND
MISS DOROTHY SILK.
CONCERT,
JANUARY 26th, 1928, 8 p.m.,
IN
THE METROPOLITAN HALL,
LOWER ABBEY STREET.

Non-performing Members admitted to Membership on payment of annual subscription of One Guinea, entitling to Two Tickets (Numbered and Reserved) for Two Concerts in the season.

PUBLIC NOTICES.

TRINITY COLLEGE, DUBLIN
A LECTURE
Will be delivered on TO-DAY (FRIDAY), OCTOBER 21st, at 4 o'clock,
In the GRADUATES MEMORIAL BUILDING, TRINITY COLLEGE,
By M. JOSEPH VENDRYES, Professor of Comparative Grammar in the University of Paris.
Subject: "PROSE ET POESIE."
M. Vendryes will speak in French. Admission free.

Y.W.C.A. FOR IRELAND.
ANNUAL CONFERENCE.
MISSIONARY DAY.
TO-DAY (FRIDAY), OCTOBER 21st, 1927.
10. 0—Intercession Meeting—Miss Bourn.
11. 0—Conference Session—Miss Bell, Mrs. Schaffter, Miss McCurry.
12. 0—Bible Reading—Rev. Canon Weir, M.A.
2.30—Missionary Meeting—Mrs. Streeter, Miss Butler, Miss M. E. Darley.
5. 0—Closing Meeting—Miss Bradshaw.

CHURCH OF IRELAND JEWS' SOCIETY.
SALE OF WORK,
AT 16 HARCOURT STREET,
TO-DAY, FROM 2.30 TO 9 O'CLOCK.
The Opening at 2.30 To-day by
Rev. C. C. W. DUGGAN, B.D.
Dr. EMILY BAILLIE (Persia) will speak at 8 p.m.

BRITISH SAILORS SOCIETY—"SHIPMATES" SALE OF WORK will be held (D.V.) To-day and To-morrow, 21st and 22nd OCTOBER, 1927, in the Large Hall, Lower Abbey street (over Methodist Church). Stalls decorated and named after Ships, and many Attractions. A clear sale of £700 on the Dublin Sailors' Rest, 65 North Wall. The Sale is to be opened To-day, 21st, at 3.30, by Lady Arnott, D.B.E. Chairman, Sir Walter H. Royd, Bart., K.C. To-morrow, 22nd, at 3.30 by Lady Moore. Chairman, Senator Right Hon. Andrew Jameson, P.C.

ELECTRICITY SUPPLY BOARD.
VACANCIES FOR ENGINEERS.

The Electricity Supply Board requires for the Design and Construction Department the services of Five Junior Engineers.

Salary, £4 to £5 a week, according to experience.

Applicants should have a Degree in Electrical Engineering, or its equivalent, and should apply, in writing, stating age, qualifications and experience, and giving references.

Applications should be addressed to the Electricity Supply Board, 35 Upper Merrion street, Dublin, to reach it not later than WEDNESDAY, 26th OCTOBER, 1927.

TAKE NOTICE that I, J. JAMES HAY, Coastguard Station, Dun Laoghaire, intend to apply for a Bookmaker's Licence to represent MILES WHITEHEAD on the Course only.

EDUCATION.

ROYAL ACADEMY OF MUSIC,
YORK GATE, MARYLEBONE ROAD, LONDON, N.W.1.
THE L.R.A.M. EXAMINATION OF MUSICAL COMPOSERS, PERFORMERS AND TEACHERS.
Successful candidates are created LICENTIATES of the ROYAL ACADEMY OF MUSIC. Last day of entry for the CHRISTMAS EXAMINATION, OCTOBER 31st, but entries will be accepted up to NOVEMBER 12th on payment of a late fee of five shillings. For further particulars apply to J. TURNER HUGGARD, Esq., F.R.C.O., Studio, 15 Nassau street, Dublin, Hon. Local Representative, or to the Secretary of the R.A.M.

FOR SENDING ABROAD to FRIENDS the best Irish Paper is the "WEEKLY IRISH TIMES." Price Twopence.

ADVERTISEMENT INDEX.

	Page		Page
Amusements	6	Machinery	12
Apartments	12	Miscellaneous	12
Auctions	12	Motors & Partnership	12
Bicycles	2	Motor Matters	2
Business Premises	12	Music, Pianos	6
Cattle and Livestock	12	Opticians	12
Coals	1	Poultry, Eggs	12
Contracts	12	Public Notices	6
Dogs	12	Prospects	4
Dress	12	Representatives	1
Education	12	Schools	1
Furniture	12	Situations Vacant	1
Garden	12	Specific Articles	12
Government Notices	6	Seaside and Country	13
Hotels	1	Shipping	1
Houses and Lands	12	Sports and Pastimes	12
Houses to Let	12	Publishing	12
Legal Notices	1	Tuitions	1
Legal Appointments	1	Typewriting, Copying	1
Lost and Found	4	Vehicles	12
Musical Appointments	1	Wireless	13

PUBLIC AMUSEMENTS.

THEATRE ROYAL.
6.45 ..... TWICE NIGHTLY ..... 9.0.
SAMOILOFF'S
MOULIN ROUGE,
A REVUE OF LAUGHTER AND SONG.
Brilliant Cast.
"MOULIN ROUGE"
Is Undoubtedly One of the Most Beautiful Productions ever Brought from the Continent.
FORTY FIRST-CLASS ARTISTES.

NEXT WEEK—
THE GREAT AND NOVEL ATTRACTION,
CHAFFER'S
WONDER MIDGETS,
THE SENSATION OF TWO CONTINENTS.
The Company consists of 32 of the World's Smallest Adult Artistes, who will give a Unique Variety Entertainment as Contortionists, Bicycle Riders, Musicians, and Comedians. Their achievement is astounding. 26 to 32 inches tall, 18 to 35 years old.
NOTHING LIKE THEM EVER SEEN BEFORE.
IN ADDITION TO THE GIANT,
7 FEET 5 INCHES TALL,
Who appears with them.
AN EXCELLENT COMPANY OF CAREFULLY SELECTED ACTS WILL BE PRESENTED.
Usual Hippodrome Prices. Children Half Price to Dress Circle and Parterre, First Houses Only.
INTENDING PATRONS ARE ADVISED TO BOOK IMMEDIATELY.

THE PAVILION.
DUN LAOGHAIRE 3.30 TO 10.15.
RICHARD BARTHELMESS,
In Sidney Olcott's Brilliant Production,
"THE WHITE BLACK SHEEP."
A Big Dramatic Story of the Arabian Desert.
At 4.10, 6.35 and 9. Comedy, Rye, Pathescope, etc.

CAPITOL.
3 COMPLETE PERFORMANCES DAILY.
"HOUSE CLEARED AT CONCLUSION OF EACH SHOW."
Doors Open 2 o'c. 5 o'c. 8 o'c. — Performance Commences 2.45. 5.45. 8.45.
"BEN HUR,"
"A HOUSEHOLD WORD IN DUBLIN."
"70,000 HAVE SEEN THIS FILM AT THE CAPITOL."
"SPECIAL FACILITIES GRANTED TO SCHOOLS AND COLLEGES."

GOVERNMENT NOTICES.

LOCAL APPOINTMENTS COMMISSION.
POSITIONS VACANT—NURSES.

The Local Appointments Commissioners invite applications for the following whole-time permanent and pensionable posts:—

Three Assistant Trained Nurses—Tullow, Carlow and Muinebeag District Hospitals, Co. Carlow. Salary, £55 a year, with rations, fuel, light and apartments.

Trained Nurse, County Surgical Hospital, Roscommon. Salary, £50 a year, with rations, fuel, light and an apartment.

Applicants must be at least 21 years of age. Latest date for receiving applications is 5th November, 1927.

Application Forms and particulars may be obtained from the Secretary, Local Appointments Commission, 33 St. Stephen's Green, Dublin.
20/8.1906. W.H.Co.

COIMISINEIRI OIBREACH PUIBLI. (Commissioners of Public Works.)
NOTICE TO BUILDERS.—Sealed Tenders, addressed to the undersigned, will be received up to but not later than 12 o'clock noon on the 18th NOVEMBER, 1927, for EXTENDING "GLANFADE HOUSE" (BURNHAM HOUSE), KENTRY, COUNTY KERRY, in accordance with the plans and specification to be seen at the District Office of Works, Killarney, or at this Office.

Bills of Quantities may be obtained on application to this Office on deposit of £5, which will be refunded on receipt of a bona-fide Tender.

In considering the placing of this contract special regard will be had to the extent to which firms submitting tenders employ, or are prepared to employ, demobilised officers and men of the National Army. The Commissioners will not be bound to accept the lowest or any tender.

T. CASSIDY, Secretary.
(Oifig Oibreach Puibli (Office of Public Works), Baile Atha Cliath (Dublin), 19th October, 1927.
20/8.1915. W.H.Co.

SERMONS.

ST. PAUL'S CHURCH
(N. KING STREET)
HARVEST THANKSGIVING SERVICES,
THIS (FRIDAY) EVENING, 8 P.M.
REV. CANON THOMPSON, B.D.

NEW BEET FACTORY AT CHICHESTER.

GROWERS AS PART OWNERS.

The Anglo-Dutch group of beet sugar manufacturers, who operate the factories at Cantley, Kelham, Ely, Ipswich, and King's Lynn, have undertaken, at the request of the West Sussex Branch of the National Farmers' Union, to build a new factory for the season of 1928 on a site near Chichester, provided that sugar beet from at least eight thousand acres, within a radius of thirty miles, has been secured on definite contracts for three years within a reasonable time.

The factory will involve an outlay of about £450,000, and the capital has been arranged for. It is a requirement, under the contract, that the growers shall be part-owners of the factory, the grower undertaking to receive a transfer of three shares per acre per annum, payable from his beet account.

WEATHER FORECAST

General Inference.—An elongated anticyclone extends from Greenland across the British Isles to Switzerland, and a shallow depression is developing off our South-West coasts, and is tending to move north-eastward. Winds will be light and weather fair in the north-east, apart from local fog, but unsettled in the South-West.

Ireland, North-West—Wind south-east, light; mainly cloudy, perhaps occasional slight rain; local morning fog; rather cold.

Ireland, North-East.—Wind variable, light; fine, apart from local fog, chiefly in morning; cold frost at night.

Ireland, South-East and South-West.—Wind south-east, light or moderate; cloudy; occasional rain; moderate or rather low temperature.

South-West Seaboard, Mouth of Channel to South-West Ireland.—Wind south-east, light or moderate; cloudy; occasional rain; visibility moderate to good; sea slight.

Irish Sea and St. George's Channel.—Wind south-east, light; mainly cloudy, perhaps occasional slight rain; local morning fog; sea slight.

North-West Seaboard, Northern Ireland to Hebrides.—Wind variable, light; fair; local coast fog; sea slight.

Dixon and Hempenstall Barometers and Thermometers. 12 Suffolk street, Dublin.—(Advt.)

DUBLIN WEATHER REPORT.

Bar.	Thermometer. Temp. 9 p.m.	Max.	Min.	Grass Min.	Wind.	Rain. m.m.	Sun hours
15 30.124	51.4	55	50	48	W.	0.4	6.1
16 29.956	54.8	56	49	40	W.	Trace	—
17 29.880	46.2	50	46	46	N.W.	0.3	1.5
18 29.836	50.5	54	44	37	W.	0.9	2.2
19 29.582	46.0	55	40	45	S.W.	0.7	4.3
20 30.108	42.0	50	37	30	—	—	2.0

		The Sun	
To-day... Rises	7.1	Sets	5.13
To-morrow... ...	7.3	...	5.10
Lighting-up Time	...	...	6.16

	High Water—Dublin		
To-day... Morning	8.50	Afternoon	9.17
To-morrow... ...	9.40	...	10. 0

TO-DAY'S ENGAGEMENTS

Hospital Sunday Fund—Royal College of Physicians at 3.30 p.m.
T.C.D.—Lecture by Mr. Joseph Vendryes, 4 p.m.
Lecture at Fuller's Restaurant, 6 p.m.
"Shipmates" Sale of Work, The Hall, Lower Abbey street, 3.30 p.m.
British Legion (Women's Section) Ball, Kingstown.
Diocesan School Old Boys' Union, The School, Molesworth street, 8 p.m.
Gaiety Theatre—"The Whole Town's Talking."
Theatre Royal—Moulin Rouge.
Olympia Theatre—"London Nights."
Abbey Theatre—"Look at the Heffernans!"
Capitol—"Ben Hur."
Metropole—"Orchids and Ermine."
Grafton Picture House—"The Cat and the Canary."
Grand Central Cinema—"The Flag Lieutenant."
Corinthian Cinema—"The Battle of the Somme."
Pavilion Cinema, Dun Laoghaire—"The White Black Sheep."

The Irish Times.

FRIDAY, OCTOBER 21, 1927.

NEWS SUMMARY.

IRELAND.

From to-morrow there will be a duty of threepence a pound on margarine imported to the Free State. Imported rosaries will be subject to an *ad valorem* duty of 33⅓ per cent.—(Pages 7 and 5.)

The Most Rev. Dr. John Orr, Bishop of Meath, was enthroned in St. Patrick's Church, Trim, yesterday.—(Page 6.)

The Northern House of Commons yesterday added a new clause to the Housing Bill, enabling local authorities to make loans free of interest to purchasers of houses erected by them, repayable within twenty-five years.—(Page 8.)

Prizes were distributed to the successful students in the Rathmines Municipal Technical Institute at a meeting last night in the Rathmines Town Hall.—(Page 5.)

At the annual meeting of Messrs. Dunville and Co., Ltd., which was held in Belfast yesterday, the Chairman (Colonel J. D. Dunville) referred to the decline in the consumption of spirits.—(Page 8.)

At Bruff (County Limerick) yesterday Mr. Richard O'Connell, T.D., was prosecuted for contravening Section 10 of the Electoral Abuses Act, 1923, by voting twice at the recent general election. He was fined £10, but the District Justice remitted the disabilities.—(Page 3.)

GREAT BRITAIN.

We print to-day a summary of the British Ministry of Labour's report on the work done by the Ministry's Training Branch in the Irish Free State in qualifying and re-settling ex-Service men during the past nine years.—(Page 8.)

ABROAD.

More than twenty Irish archbishops and bishops have arrived in Rome for the third centenary celebrations of the Irish Ecclesiastical College.—(Page 6.)

SPORTING.

At the Curragh yesterday Wavetop won the Beresford Stakes, Royal Earn the October Plate, Gone Cold the Consolation Stakes, La Petite Chose the Governor-General's Plate, Arran Boy the Autumn Stakes, and Sweet Loch Lomond the Welter Plate.—(Page 10.)

At Doncaster Cavaliero won the Doncaster Autumn Foal Plate.—(Page 10.)

At Bournemouth Maximus won the Bournemouth Steeplechase.—(Page 10.)

At Cardiff Icarus won the Tredegar Handicap Hurdle Race.—(Page 11.)

FINANCIAL.

London Stock Markets were uncertain. Some Artsilks were active and higher.—(Page 4.)

Conditions in Lombard street were again comfortable, and short loans were obtainable at 3½ per cent. down to 3 per cent. Discount rates were steady.—(Page 11.)

In Dublin National Loan rose to 97. Marconis were again a strong spot.—(Page 4.)

Free State Tariffs.

In *Dáil Eireann* yesterday Mr. Ernest Blythe introduced resolutions imposing two new protective tariffs, which were passed without a division. One is an *ad valorem* tax of thirty-three and a third *per cent.* on imported rosary beads; the other is an impost of threepence *per* pound on foreign margarine. Both duties were recommended by the Tariff Commission, which, apparently, had made a close study of the circumstances of the two industries. At present there is one firm in the Free State which manufactures rosaries, and it has an average output of between £8,000 and £9,000 a year. It is forced to compete against rosaries imported from France, where they are produced at a very small cost in the homes of the workers. The actual staff of the native factory amounts to about 85 hands—a number which, it is hoped, will be doubled by the imposition of the tariff. The duty on margarine is of greater importance. There are three margarine firms in the Free State—two in Cork, and one, the largest of the three, in Waterford. Some £60,000 of capital is invested in these concerns which formerly gave employment to some hundreds of workers. The competition of the big foreign combines, however, was so keen that the factory in Waterford was forced to close last February, and it is chiefly in order to enable this factory to be reopened that the Tariff Commission has decided to ratify the firm's claim for a protective duty. The directors of the firm have given a guarantee to the Commission that the retail price of Free State margarine will not exceed the English price at any time.

The tariff on margarine is intended to be prohibitive. At present margarine is imported to the amount of almost £170,000 *per annum*, and Mr. Blythe hopes that, under the protection of the tariff, this trade will be captured entirely by the Irish factories. We are not convinced by the Minister's arguments. The fact that one firm has promised that its prices will not exceed those of English manufacturers is welcome, but it is no real safeguard for the very poor, who are the chief consumers of margarine. Under the tariff any outside firm will be at liberty to establish a branch factory in the Free State, and, by a ruthless cutting of prices, to drive the native firms out of business. Who could prevent it then from raising its prices to the highest possible level? This point was made yesterday by some Republican members of *Dáil Eireann*, who took the view that Mr. Blythe's proposals did not go far enough, and actually advocated complete prohibition, not only of imports, but also of the establishment of "foreign" factories in the Free State. Wild talk of this kind is very nonsensical; but it serves as a warning of what may be expected if, by some unhappy chance, *Fianna Fáil* should manage to secure office. The spokesmen of the Labour Party, on the other hand, declared that they had no objection to "foreign" factories in the Free State so long as they should give employment to Irish work-people, and most sensible folk will agree with them. Nevertheless, the economic value of a tariff is, indeed, arguable if its net result is the encouragement of outside capital at the expense of native enterprise.

"Selective" protection may sound well as a policy, but where will the "selection" end? Already the Free State Government has imposed a variety of tariffs, not one of which really has justified its existence. The national Exchequer has gained a certain amount of additional revenue. A comparatively small number of men and women has secured employment; but the benefits which this employment has conferred on the community are in no way commensurate with the disadvantages which have resulted from increased costs. The Free State is not the only country in which enthusiastic protectionists have experimented at the national expense. As we reported two weeks ago, the Anstralian Tariff Board—a body which corresponds to the Free State Tariff Commission—has informed the Federal Parliament that the imposition of increased tariffs on certain commodities in the hope of helping native industries has resulted only in economic stagnation. "Whole-hoggers" of *Fianna Fáil* may talk learnedly of the protection of Irish capital, but let them take an example from Australia. In competition with the mass producers of England and the United States nothing but a completely prohibitive tariff will be of the slightest value to Free State manufacturers, and such a tariff would ruin the country in six months. Would it not be wiser, therefore, to cease to play with economic fire and to concentrate all efforts on the improvement of the agricultural industry—a task which calls for no tariffs?

A Dublin Book Day.

A writer in *The Times* describes Spain's youngest festival—the "Festival of Books." Although her literary traditions are of the noblest, Spain is not a book-reading country; and, in order to remedy this defect, the *fiesta del libro* was established eighteen months ago by royal decree. The scheme had its critics—people who said that to lead men to the fountain of learning and to make them drink were very different things—but it had a promising start in October, 1926, and the second *fiesta*, in the present month, was a conspicuous success. In Madrid and in many provincial cities all publishers and booksellers granted a discount of ten *per cent.* from their prices on Book Day. In Barcelona books by local authors were autographed for purchasers without charge. The Spaniard's love of lotteries found scope in clubs and casinos, where members "drew" for valuable prizes of books. Madrid—like Dublin in Civic Week—organised educational visits to the National Library and to the University, whose students held mass meetings and delivered orations. In one of these orations, we are told, a spirited attack was made upon the abuse of lecture-notes and on the sale of text-books by outgoing graduates to incoming freshmen. The writer says that, according to all reports, Book Day has "caught on" in Spain. It has given a definite stimulus to the study and sale of books, and there are abundant signs that, before many years have passed, Book Day will rank among the most popular *fiestas* in the country. Here surely is a matter in which "quick-witted" Ireland might take example from "slow-moving" Spain. Ireland, which devours the "racing editions" and Sunday newspapers, is notoriously incurious of good literature; and a Book Day move-

Navarino.

Yesterday the Greek nation celebrated the hundredth anniversary of the Battle of Navarino. In the history of warfare Navarino is memorable as the last great conflict between fleets of sailing ships; but in the history of Greece it is commemorated as the event that crowned that ancient nation's struggle for independence. Greece, inspired and encouraged by Byron's passionate zeal for liberty, drove the Turks forth in 1822, but when the victors quarrelled among themselves the Turks came back. During the second struggle Turkey, aided by Egypt, had the advantage of the command of the sea. Allied fleets of England, France and Russia then were in those Eastern waters. The instructions of Vice-Admiral Sir Edward Codrington, commanding the British ships, were that he should check by peaceful interference the reconquest of Greece by the Turkish and Egyptian forces. If the Turks had been persuaded that Codrington was strong enough to overpower them, and that Britain would support him in that course should they persist in ignoring their treaty engagements regarding Greece, it is probable that the show of force would have succeeded in its purpose of arresting hostilities. Instead, they seem to have supposed that Codrington was bluffing. At Navarino the Turkish-Egyptian fleet took up a defiant, and even provocative, situation, and when Codrington sailed up on October 20th with his French allies, and supported by Russian reinforcements, the guns spoke, as it were, of their own accord. Once attacked, Codrington did not hesitate. The enemy had a considerable preponderance of guns, but the courage, skill and persistence of the Allies carried a hard-fought day. At the end the Turkish-Egyptian fleet was virtually annihilated. The international policy of the British Government was by no means eased by this gallant victory, and the King's Speech in the following January even spoke of it as "an untoward event." It tilted the balance of power in Eastern Europe too heavily in Russia's favour. For Greece, however, it meant the final removal of the Turkish menace, and in the national celebrations yesterday a British representative, who bears the same surname as the great sea captain to whom Greece is grateful, was welcomed in the person of General Sir Alfred Codrington. Thus, although the prudent hesitate, the cause of liberty follows its course to its predestined end, and Navarino was not the first or the last victory in which the warrior on the spot was constrained to serve a higher aim than his instructions contemplated. To-day the South-East of Europe once more is troubled. The dictates of national equity are not yet satisfied, and the Macedonian highlands are filled with unrest. Martial law also maintains the precarious peace on the borders of Bulgaria and Yugo-Slavia, and a murdered Albanian Minister lies in state in Prague. Men well may hope that the lessons of a hundred years of bloodshed in the untangling of ancient tyrannies have taught the Balkan nations and the Powers behind them the duty of peaceful settlement, so that no second Navarino need be fought.

Help for Sailors.

The romance of the sea touches a chord in every heart, but we are apt to ignore the human needs of the men who do their business in the great waters. Dublin owes much to the sailors who, at their own frequent risk and constant hardship, maintain her unfailing supplies of food, coal and other commodities. An opportunity is offered now for the payment of a small part of that debt. The Dublin Sailors' Rest, at the North Wall, was established more than fifty years ago, and has ministered faithfully to the needs of local sailors and of the large numbers who are away from their home ports. It houses them, entertains them with social teas, weekly concerts and Christmas dinners; and its hospitable doors are open to seamen of all nations and creeds. Attendances at the Sailors' Rest during the year may be as many as twenty thousand; a thousand ships may be visited; free meals run into several thousands; the men's spiritual needs are not neglected. Of late years the building has been inadequate to its work, and it became necessary to provide further accommodation for sailors who, having been paid off in Dublin, are waiting to get a new ship. The cost of the new extension, which includes bedrooms, a bathroom and a large recreation room, was £2,500. It was borne mainly by the parent body—the British Sailors' Society—but the sailors' friends in Dublin are asked now to find a sum of £700, which will clear the balance of debt. In aid of this project a "Shipmates'" Sale of Work will be held to-day and to-morrow in Dublin. We hope that it will have many patrons, and we hope, too, that many citizens whom, perhaps, "sales of work" do not attract, will help the good cause with their subscriptions. The Sailors' Rest is a real boon for hundreds of decent fellows who, without it, would be friendless in Dublin. By giving them a helping hand we shall acknowledge our obligation to one of the bravest, most patient and most honest of all the crafts.

NEW BISHOP OF MEATH.

THE MOST REV. DR. ORR ENTHRONED.

FROM OUR REPORTER.

TRIM, Thursday.

The Most Rev. Dr. John Orr, Bishop of Meath, was enthroned in St. Patrick's Church, Trim, to-day in the presence of a large congregation. There were about fifty robed clergymen present from various parts of the diocese, and the following officiated: The Ven. John Healy, LL.D., Archdeacon of Meath; the Very Rev. the Dean of Clonmacnoise, the Rev. T. R. Brunskill, the Rev. Edward Goff (Rector of Trim), and, at the latter portion of the Service, the newly-enthroned Bishop.

The Processional hymn was: "The Church's One Foundation." Prayers, recited by the Archdeacon, followed. Then the Diocesan Registrar read the Primate's mandate for the Enthronement, after which the Bishop made the following declaration:—

"I, John, Doctor of Divinity, by Divine Providence Lord Bishop of Meath, do solemnly and sincerely declare that I, to my power, will impartially and faithfully rule and govern in this Bishopric, and that I will studiously procure to be observed and kept the ordinances, rights, and liberties of this diocese. So help me, God."

The Archdeacon of Meath then conducted the Bishop to the Episcopal Chair and performed the ceremony of induction, installation, and enthronement. The hymn, "Come, Holy Ghost, Our Souls Inspire," was then sung. The opening portion of the Communion Service was taken by the Bishop. Other hymns sung were: "Rock of Ages," "Lord, Speak to Me," and (Recessional) "Thine for Ever."

THE BISHOP'S ADDRESS.

Ascending the pulpit, the Bishop said:—"My dear friends and brethren, both of the clergy and laity, it is not my intention to-day to preach to you any formal sermon because my heart is too full of feeling for that; but I do want just to say a few words which may help us all on this solemn, yet, as I believe, happy day—a few words which may help us all to set out once more upon the work to which God has called us.

"On the outset of my remarks it is only fitting, surely, that I should pay a humble tribute to the memory of the man whom God, in His inscrutable wisdom, has taken away from the leadership of this diocese to join with the great Church expectant, and which will one day be merged in the Church triumphant. It was my great privilege to know the late Bishop Collins for many years. When I was a curate in Armagh I worked near him when he was rector of a parish. From that time I formed of him the very highest opinion. Bishop Collins was a man of transparent goodness and sincerity—a man wholly devoted to the work to which God had called him. He was a man who never spared himself, and, best of all, he was a man of deep humility. So to-day surely it is fitting that we should remember him in this Service, and that we should try and follow in his foot steps, as he followed in the footsteps of the Lord and Master whom he loved so well.

NOBLE TRADITIONS.

That day, his lordship continued, they were making a sort of a fresh start in the life of that diocese. They all knew the grand and noble traditions that Meath had behind it—Tara, Trim, Kells. It was a grand thing for the Church, as it was for the individual, to have a noble tradition behind it.

"I repeat here again," said his lordship, "and it cannot be repeated too often, that our Church—the Church of Ireland—holds in this land of ours a position of historic strength which belongs to no other church in this country."

Their numbers, he continued, might be small, but let him remind them that God did not depend upon numbers for the work which He was performing in this world. Again and again they were taught that in the Bible—that God could use even the smallest numbers to effect his purpose. Their numbers in country parts might be few, and the people very scattered—he knew that from the Diocese of Tuam, which he loved. He knew what it was for people to be isolated, with long distances between them, and losing fellowship; but be impressed upon them not to be depressed or cast down, for God could use them, every one of them. He was the Shepherd of the Flock, and every sheep counted in His sight. He asked the people to look at it in that way, and to place themselves in His hands, to use them for the spread of His Kingdom in this land.

APPEAL TO CLERGY AND LAITY.

The early disciples bore testimony, not for theories about Christ, but about Christ Himself, and that was how they won the day. What they wanted to-day was to make Christ real to the souls of men—they wanted to bring men into His presence, and leave them there. Then they would have a Church which counted, a Church which went forward. That was the work to which they and he were called, and in God's name, as their newly enthroned Bishop, he called them once more to that great work, both clergy and laity.

The clergy would do their part, but it was upon them, the rank and file—and he used that in no offensive way—it was upon them that the Church was depending as witnesses. Let them reflect something of the beauty; something of the light, something of the truth of the Lord Jesus Christ Himself; for that was what would tell. He often thought that St. Paul himself would have been surprised, perhaps, if he had been able to discern what a small amount of his success as a preacher of the Gospel was due to his argument, and how much of it was due to his wonderful personality, through which there shone radiantly for all men to see the glory of the risen Christ.

COURT AND PERSONAL.

The Queen has sent five water-colour drawings, and Princess Mary a variety of gifts, to the Lady Mayoress of Newcastle for the sale which she is organising in aid of the Newcastle Infirmary and the Princess Mary Maternity Hospital in that city.

The Duke of Connaught will leave London on Sunday for France, and will spend a couple of days in Paris on his way to the Riviera, where he will remain during the winter months at the Villa Les Bruyères, Cap Ferrat. It is expected that Prince and Princess Arthur of Connaught and other members of the Royal Family will visit His Royal Highness during his sojourn in the South.

The Dowager Marchioness of Dufferin and Ava opened the sale of work in the parish hall in Bryanston street, London, in aid of Church work among British inhabitants of India. Lieutenant-Colonel Sir Donald Robertson, who presided, was accompanied by Lady Robertson, and others assisting included the Hon. Mrs. C. C. Bruce, the Hon. Mrs. B. Shaw, Lady Standen, Mrs. Eyre Chatterton, Mrs. R. P. Waddington, Mrs. Meloney, Mrs. Legatt, and Mr. A. Makgill Crichton.

Owing to illness Lord Bradbury was unable to open the exhibition of Mr. Alfred Orr's portraits, which is now being shown in the Gieves Art Gallery, London. The visitors on Wednesday included the Marquis of Winchester, Lord and Lady Dunsany, Isabel Lady Talbot de Malahide, Lord Lurgan, Sir John and the Hon. Lady Shelley-Rolls, the Hon. Mrs. Lionel Guest, the Hon. Algernon Borthwick and Lady Belfield.

The centenary of the Battle of Navarino was celebrated in London yesterday. The exhibition arranged at the Greek Legation, Upper Brook street, was opened by Viscount Burnham. The Greek Minister laid a wreath on the tomb of Admiral Codrington in St. Paul's Cathedral and on the monument of George Canning in Westminster Abbey. In the evening Earl Beauhamp presided at the centenary celebration banquet at the Savoy Hotel.

The Earl of Balfour and his sister, Miss Balfour, will leave Whittinghame early next week for London. Lord and Lady Carson have arrived in London from Cleve Court, Thanet. Lord and Lady Suffield have returned to London for a short stay, and will leave for South America early next month. Viscountess D'Abernon has arrived in London from Rome.

Viscount Burnham will preside and Field-Marshal Viscount Allenby will be the principal guest at the annual reunion dinner of the Royal Bucks Hussars Association, which will take place in London on Saturday, November 19th. The annual dinner of the Institution of Mechanical Engineers will be held in London in December, when the Duke of York will be the guest of honour.

A marriage has been arranged, and will take place early in January, between W. Arthur Kirk, P.W.D., Federated Malay States, and Eileen, only daughter of the late Edgar S. Robinson and of Mrs. Robinson, Battlefield, Ballymote, Co. Sligo.

Doctor MacLaverty will return to 55 Merrion square on Tuesday, 25th instant.

Doctor Garratt has returned to Mount Adelaide, Kingstown.

Mr. William Pearson has changed his residence to 31 Fitzwilliam place.

In their Ladies' Glove Department Switzers are showing a new range of smart, warm Deerskin and Leather Gloves, lined wool and fur; also a large selection of Motor Gauntlet Gloves and Fur-back Gloves for the colder days. The prices are all very moderate.

New Afternoon Gowns and Semi-Picture Frocks, featuring the newest one-side and uneven effects.—W. Holmes, Dublin, Ltd., 69, 70, 71 South Great George's street.

Kelletts, of George's street, are now stocking Lincoln-Bennett Hats for ladies. Newest styles and colours.

New coat in mole caracul panne with wolf roll collar at Slyne's, Ltd., 71 Grafton st.

PASSENGERS BY ROYAL MAIL STEAMERS.

Arrivals:—J. Vincent Bradley, James Kennedy, Dr. and Mrs. R. B. Mahon, Mr. and Mrs. Hubbard (King), J. J. M. O'Connell, Thomas M. Boylan, Cecil M. Wanrooh, the Rev. R. Le Cole, Mr. and Mrs. F. W. Maguire.

Departures:—C. W. Gleeson, Mrs. F. A. Gleeson, W. M. N. Tisdall, D. Penrose, Colonel and Mrs. Clive Bolton, Dr. J. McNeile, Patrick J. McNeile, Dr. G. E. O'Riordan, Mr. and Mrs. N. J. E. Wilson, Mrs. O. H. Heard, T. W. Bewley, Mr. and Mrs. J. T. Gallagher, W. J. Costelloe.

PASSENGERS BY THE B. AND I. LINE.

Arrivals—E. M. Solomons, T. Craigmartin, F. A. Wallen, T. Hemers, Miss B. M. Quinn, E. R. Benson, Miss J. H. Clifford, R. K. Benson, Mr. and Mrs. T. Gamble, T. McKeever, Captain Davies French, T. Taylor, L. W. Carder, Dr. W. R. Burke.

Departures—Dr. N. Brown, Major C. C. Mitchell, E. M. Ryan, — Molloy, B. Gamble, Mr. and Mrs. L. W. Smith, J. W. Moore, T. Sutton, T. Clark, H. Beresford Barrett, W. Moran.

For Men's and Youths' Overcoats and Outfitting for the cold weather readers cannot do better than visit the old-established

DON LETTER.

RONALD McNEILL.

FLEET STREET, LONDON,

THURSDAY NIGHT.

intment of Mr. Ronald McNeill
ncellor of the Duchy of Lan-
been well received in political
is a very popular figure both
use of Commons and in the
d. Mr. McNeill has been
for Cabinet rank ever since
Financial Secretary to the
for his work at the Foreign
niformly good and successful,
ining there is likely to have
o carry on admirably the work
cil on the League of Nations.
tment will not necessitate a
since Mr. McNeill is simply
from one ministerial office to
political circles to-day it was
t he will be succeeded at the
y Mr. A. M. Samuel, the
r Overseas Trade.
however, some disappointment
young members of the Con-
arty that the Prime Minister
en advantage of the moment
extensive reconstruction of
. In the present House of
he wealth of young Conserva-
is great, but the young men
ttle opportunity of getting to
It is pointed out to-day that
members of the Cabinet are
e Percy at 40, followed by
Cunliffe Lister at 43, and Mr.
nness and Sir Samuel Hoare
r members are over 50.

roblem.

nt protest in St. Paul's
ollowed by the letter of the
Birmingham published this
likely to delay the adoption
sited Prayer Book; for the
developing on lines likely to
ng-drawn-out and angry con-
he Archbishop of Canterbury
shops have been deluged with
ce regarding the attitude
Dr. Barnes, and there is a
ortable feeling among Church-
y. The Prayer Book measure
nd over until next year, and
ll be regarded favourably by
eaders in the hope that agree-
e reached. The sub-committee
the Ecclesiastical Committee
interviewing representative
of all parties, including Non-
The Archbishop of Canter-
ply without undue delay to
of Birmingham's letter, but
e that a day or two may
publication. Dr. Barnes's
s a precedent; for on no
modern times has a bishop
his ecclesiastic head on open
vital a doctrinal question.

f Iraq.

al of Iraq, who arrived in
evening, will be the guest of
nent, and will stay at the
Hotel. His visit will extend
weeks in order to permit
on a number of important
gard to the relations between
and Iraq. One question
quire very delicate treatment
e entrance of Iraq into the
tions. Our treaty with Iraq
end next year, although it
last year, and can be ex-
veral years. It is unlikely
ritish Government will be
continue its position as
her to a rather expensive

out.

d a few days ago that there
bility of a change in the
loyed by Guinness and Co.,
ing Standard to-day remarks
section of the proprietors, as
l members of the Board, long
ined the opinion that the
of more up-to-date selling
equired. In all probability
e reformers will succeed
ts. A strong point of their
e annual expenditure of a
money in advertising the
oduct. For a business which,
y poor year such as 1926-27,
paid 28 *per cent.*, free of
n its Ordinary share capital,
paid away in advertising is
and all those who under-
ue of publicity will appreciate
nefits might accrue to the
it followed the methods of
concerns.

acing.

ent that the Committee of
refused to allow any further
connection with greyhound
caused much uneasiness in
les yesterday, is incorrect;
s that Lloyd's had given no
matter at all. It is thought
understanding arose from in-
in some quarters by under-
eyhound racing companies as
ey could insure against loss
und racing prove illegal. It
mbered that proceedings are
ourts on this point.

Godfather.

of Wales, it is understood,
d to act as godfather to the
Major and Lady Alexandra
rn in the summer at the
lton House terrace formerly
the Marquis of Curzon. The
een somewhat delayed owing
of so many members of the
y abroad. Major and Lady
tcalfe, who are staying near
both personal friends of the

hion.

et will be fashionable this
is reported that women are
oft ring velvet much more
it can be supplied. Every
n will have one black velvet
to wear this winter, and the
ts declare that it must be
and long at the back. There
nt black velvet ready at the
eet such a demand, and the
Lyons are working overtime
he ring velvet, so named
so fine that it will pass
ring. It is an expensive
r it costs at least thirty
rd, and a picture frock may
up to £15.

burb.

n County Council hopes to
ew town in Surrey early in
One million pounds will
on a complete township,
called St. Heliers, and will
n five years. The intention
nine thousand houses for a
some forty thousand. The
e twelve to the acre, and
some nine or ten schools,
number of shopping centres.

w Houses.

many houses were built last
re constructed in a whole
he war. The total number
ouses completed during the
,261, which compares with a
95 for the previous month.
hope of the Minister
hat the end of the half-
closed on September 30th
rked by the completion of
ses in England and Wales
e Armistice. It is now known
was realised and that the
has reached 1,023,787.

come when the Mother Country
ond place to Canada.—Mr.
ngton.

TWO NEW TARIFFS TO-MORROW.

3D. PER LB. ON IMPORTED MARGARINE.

CONSUMERS NOT TO PAY MORE.

33 PER CENT. PROTECTION FOR DUBLIN ROSARY FACTORY.

TO-MORROW import duties on margarine and rosaries will come into force in the Free State. The Minister for Finance secured the approval of the Dail yesterday to the findings of the Tariff Commission which heard evidence for the protection of these two industries. The main factors of these new tariffs, which were forecasted in yesterday's *Irish Times*, are as follows:—

	Margarine.	Rosaries.
TARIFF	3d. per lb.	33⅓ per cent.
TAX REVENUE	Nil.	£2,600
INCREASE IN EMPLOYMENT	78†	80
NUMBER NOW EMPLOYED	70	85*
PRESENT IMPORTS	£168,000	£25,000
PRESENT OUTPUT	£270,000	£8,000
PROBABLE INCREASE IN OUTPUT	(Not stated)	£7,000
PRESENT CAPITAL	£65,000	£10,000

†At Waterford. *Many on short time.

Rosaries will be protected for five years, but the tax of 3d. per lb. on imported margarine is permanent, provided that the guarantees of the manufacturers not to increase the price to the consumer are fulfilled.

TWO VIEWS—CORK AND WATERFORD.

CORK MARGARINE MANUFACTURER NOW OPPOSED TO THE TARIFF.

FROM OUR SPECIAL CORRESPONDENT.
CORK, Thursday.

From inquiries which I made here this evening regarding the imposition of import duties on margarine, I found that in one firm, at any rate, the members have changed their former opinion regarding the desirability for protection in this industry.

Mr. T. P. Dowdall, a director of Messrs. Dowdall, O'Mahony and Co., one of the two manufacturing firms at present operating in the Free State, stated that early in the present month his firm had withdrawn their application for protection. This change of front, he said, was due to the changed conditions which prevailed since the application was made before the Tariff Commission twelve months ago owing to the amalgamation of the two large Dutch concerns of Van den Bergh, Ltd., and Jurgens, Ltd.

The latter concern has owned the Waterford firm of Messrs. McDonnell, and it is Mr. Dowdall's opinion that the European combine, with their vast resources, would be in a position to gain control of the Irish market. It is for this reason that the members of this firm are opposed to the new duties, and they are of the opinion that, following the withdrawal of their application, the Tariff Commission should have made further inquiries before recommending the imposition of duties.

If a protective tariff for margarine were deemed advisable, added Mr. Dowdall, then a duty should also have been imposed on beef suet and compound lard, which are kindred industries.

FROM OUR OWN CORRESPONDENT.
WATERFORD, Thursday.

Since the closing of the local margarine factory the Waterford Corporation and other public bodies, including the Trades Council, have been persistently advocating protection for this particular industry in order to save it from total extinction.

When Mr. W. C. McDonnell, the head of the local firm, was seen this evening before the decision of the Dail on the question of a tariff was known in Waterford, he was engaged with an engineer inspecting the machinery in the factory.

In my opinion, said Mr. McDonnell, the proposed protection will give a very great impetus to the manufacture of margarine in the Free State, not only in regard to extended consumption outside, but to the home trade. It will also enable home manufacturers to very materially increase their cross-Channel trade.

Asked when the Waterford factory would reopen, Mr. McDonnell said that, with the imposition of an adequate tariff, he saw no reason why the factory should not reopen immediately.

Mr. McDonnell said that Irish manufacturers had given a guarantee to the Government that the prices quoted to the trade for all brands of margarine would be the same in Ireland as for similar brands in cross-Channel markets. Therefore, there was no likelihood or possibility of the cost of the article being dearer in the Free State than in the cross-Channel markets.

WHY THE TARIFFS WERE IMPOSED.

MARGARINE.

A PERMANENT PROTECTIVE TARIFF.

Article: Margarine.

Applicants: Messrs. W. and C. McDonnell, Ltd., of Waterford; Messrs. James Daly and Sons, Ltd., of Shandon Castle Works, Cork; and Messrs. Dowdall, O'Mahony and Co., Ltd., of Cork.

Import duty requested (and recommended) of 3d. per lb. on imported margarine.

The following are points from the report of the Tariff Commission:—

The industry is confined to the cities of Cork and Waterford and cannot be regarded as of general importance; but it is undoubtedly of local importance both as providing employment for persons living in these centres and increasing the demand for milk produced in the surrounding countrysides.

The Commissioners believe that the existing factories are capable of meeting all the requirements of the home market and any likely increase in that demand, and, in addition, of maintaining an export trade greater by at least 150 per cent. than the normal home requirements. Being a food-producing industry it is regarded by the Commissioners as of potential importance in time of war, but its value in this respect is considerably diminished by its dependence on external sources for its chief raw materials. It is also of potential importance as a market for animal fats in the event of the development of the dead meat traffic.

In making their original application the applicants stated that the capital of the three Irish companies amounted to £65,000, but the Commissioners have not been told how much is included in that sum in respect of each of the two Cork companies.

The Waterford factory is controlled by Messrs. Jurgens, Ltd., London, who own all the Ordinary shares, and, who, together with the Dutch firm of the same name, are among the principal manufacturers of margarine in Europe.

The number of persons employed by Messrs. McDonnell and Co., Ltd., (Waterford), and Messrs. James Daly and Sons, Ltd. (of Cork), in their margarine business was 187 in 1921, 151 in 1922, 132 in 1923, 114 in 1924, 111 in 1925 and 104 in 1926.

The numbers employed by Messrs. Dowdall, O'Mahony and Co., Ltd., of Cork, in their margarine business ranged from 112 (65 men and 47 women) in 1918 to 37 (24 men and 13 women) in 1926.

The total production of all three factories was:—1924, £265,150; 1925, £309,746; 1926, £271,868.

Portion of the output of the Waterford factory in recent years was made up of margarine manufactured there, not in the ordinary course of trade, but to the order of the parent company in England.

The costs of the Saorstat factories are at present appreciably higher than those of the large scale factories elsewhere, partly because of the output falling far short of capacity (this was especially the case in the Waterford factory in the last few months of its operation), and partly because of defective lay-out and equipment in some cases. Items which contribute to the additional cost of the Saorstat product are the extra freight on raw materials and the cost of returning empty containers.

A constant factor tending to increase costs in the Saorstat is that the demand here is for margarine in small quantities; not only are the requirements of individual retailers for small lots at a time, but the margarine must be made up by the factories in pound and half-pound packets. Elsewhere manufacturers, especially those associated with a large retail sales organisation such as a multiple-shop company, dispose of a large proportion of their product in boxes and firkins many pounds in weight, and have to pay less for packages, labour and transport.

The cost of labour in the factories in the Saorstat is appreciably higher than in the factories elsewhere, concerning which we have obtained detailed information.

If the tariff results, as the Commissioners anticipate, in securing to the Saorstat manufacturers the practical monopoly of the home market, the output of their factories will immediately be increased and will approximate more closely to their full capacity.

No increase in the extent or relative importance of the industry is anticipated, inasmuch as the existing factories have a capacity more than equal to the requirements of the home market, and it would not be reasonable to anticipate any substantial development of the export trade. The main change will be the restoration of a struggling industry to a fair measure of prosperity.

Since February last the factory of Messrs. McDonnell and Co., at Waterford, has been closed and the staff unemployed. The imposition of the tariff will, we are given to understand, result in the reopening of this factory and the employment of at least 78 workers (the number employed in 1926), in addition to office staff; but the extent to which employment may be increased beyond this figure at Waterford and beyond the existing staffs in Cork is uncertain.

Value of the goods produced in 1926:—

Margarine produced in Saorstat Eireann	£271,868
Imported into Saorstat Eireann	168,382
Total	£440,250
Less margarine exported from Saorstat Eireann	153,458
Consumption in Saorstat Eireann	£286,792

Portion of the output of the Waterford factory in 1926 was in respect of orders passed on by Messrs. Jurgens. The effect of these orders is to inflate the figures of production in Saorstat Eireann.

With increased output due to the granting of a tariff, the factories will work nearer to their maximum capacity, and will be enabled to effect reductions in their manufacturing costs.

The raw materials of the industry other than milk (which represents only one per cent. of the total value of raw materials) are obtained from outside, and their production in Saorstat Eireann, especially in the case of vegetable oils, is never likely to be achieved. Milk, however, is an ingredient of margarine which this country is peculiarly fitted to supply, and if, as the Commissioners anticipate, the factories in the Saorstat succeed in securing the whole of the home market, their increased output will improve the demand for milk in their own neighbourhoods. The box-making, carton-making and printing trades will also benefit.

Margarine undoubtedly competes with butter, and the Commissioners are fully aware that the latter is the product of an industry of a degree of importance from the national point of view far higher than that of margarine. They feel, however, that butter-making is never likely to be seriously menaced by competition from margarine in this country, and that it would be unjustifiable to refuse protection to margarine manufacturers through fear of injuring the butter industry.

Margarine is consumed by all classes—by the wealthy for cooking only and by the middle and poorer classes chiefly for eating, but also for cooking. As the Commissioners

(Continued on Page 8, Column 2.)

YESTERDAY IN THE DAIL.

(FROM OUR SPECIAL CORRESPONDENT.)

IT might have been expected that a discussion on rosary beads would have imparted something of a religious atmosphere to yesterday's proceedings in Dail Eireann, but this was not so. The deputies debated the imposition of a tariff of 33⅓ per cent. on imported rosaries in the same sordid commercial spirit in which later they argued about the proposed duty of threepence a pound on imported margarine. Because of this, and because the Minister for Finance dealt comprehensively with both tariffs in his opening speech, there was some excuse for the deputy who intervened in the middle of the first debate to inquire, with complete irrelevance: "What is the total consumption of margarine in the Free State?"

"We have not come to the margarine yet," explained Mr. Blythe, amidst the laughter of the House.

Mr. Lemass, as a member of the whole-hogger Protectionist Party, welcomed the tariff on beads, but pointed out that the Tariff Commission had taken nine months to make a report "upon one of the most trivial matters that could come before them"; and he gloomily prophesied that all the members of the House would be dead and gone before the Commission imposed all the tariffs that his party wanted. None of the Government Party contradicted him.

Mr. O'Hanlon also was depressed about it. Instead of the ninepenny beads coming down to sixpence under protection, something told him that they would be sold for a shilling.

A VOICE IN THE WILDERNESS.

Nobody outside the ministerial group seemed to think much of the Tariff Commissioners; and one deputy told a painful story of a friend who imported two maps from Germany and was charged thirty shillings upon them, as "furniture," because they were mounted on wooden rollers.

In his reply the Minister countered Mr. Lemass's lament by stating authoritatively that it was as easy to see a hundred sheep in a field as two sheep in a field. He meant by this somewhat diffuse agricultural simile that there was no reason for assuming that the Commission would take longer to deal with big industries than with small ones.

The pessimistic Mr. O'Hanlon was a solitary voice crying in the wilderness when the Speaker put the question.

"NICKEL-PLATED MARGARINE."

Almost every speaker commented on the belatedness of the Commission's report on margarine—the speakers, by the way, were evenly divided on the pronunciation, Mr. Blythe being among those who favoured the soft "g." It was pointed out that one of the Irish factories that had asked for the imposition of a tariff had gone out of business while the Commissioners were making up their minds. This fact was sarcastically commented upon, although it appeared that there was every prospect of the concern's reopening flowerlike under the sunshine of threepence a pound duty.

The resolution defined margarine in a large-hearted manner as "any article of food, whether mixed with butter or not, which resembles butter and is not milk-blended butter"; but Mr. Frank Carney, from the Fianna Fail back benches, made the deputies' flesh creep by telling them that the cheaper kinds of margarine consisted of vegetable oils and powdered nickel. This gentleman's knowledge seems to be remarkably varied. Last week he told the House all about incendiary bombs, and now he came along with a grim tale of nickel-plated margarine. His next disclosure will be awaited with interest.

This revelation about the nickel must have caused some deputies to think more favourably of the embargo on foreign goods, which Mr. Carney and the other Fianna Fail speakers advocated. As one of them remarked in the Lobby afterwards: "It's all right putting a sixpenny bit in the Christmas pudding, but a nickel in the marje is a horse of another colour."

FOR THE EMBARGO.

Mr. Hugo Flinn was strong for the embargo. It was his first speech in the Dail, and, in some respects, it was the best speech of the day. He knew a good deal about margarine, and he said what he had to say clearly, steadily and calmly, though the Speaker rebuked him mildly for straying too far afield. Mr. Blythe was less than fair to the deputy when he declared, towards the end of the debate, that he was not quite sure whether Mr. Flinn was arguing in favour of tariffs or the abolition of the income tax.

Mr. Alfred Byrne said that he would vote against the resolution unless there were a guarantee that the prices of margarine would not be increased. This caused Mr. Morrissey to declare that what he wanted was wages high enough to enable the workers to buy good Irish butter instead of margarine. Mr. Morrissey also had a slap at the Fianna Fail deputies who had deprecated the building of factories in Ireland by British firms.

LABOUR'S SUPPORT.

"I am in favour of the workers taking wages from anybody who will pay them in this country," he asserted. "As it is, they are being forced to go out of this country at the rate of thirty thousand a year to draw wages from foreign capital in foreign countries."

When Mr. Shaw said that he was sorry to hear a large party talking about prohibition, and reminded his audience that two could play at that game, there was a chorus of "Hear, hear" from the Fianna Fail benches, which was repeated when he mentioned the possibility of Great Britain taking action in such an event.

Mr. Briscoe suggested that Ireland could adopt the Austrian method of reducing the tariff in any case where home firms showed a tendency to abuse it.

"The trouble with us," commented Mr. J. J. Byrne, "is that when we come to consider tariffs we seem to regard this island of ours as a continent, not as an island," a profound truth which, it is to be feared, passed over the heads of most of the deputies.

There were only two dissentients when the Speaker put the question—Deputies Cole and O'Hanlon.

POOR LAW IN CORK.

The House was very sparsely occupied when Mr. Alfred Byrne rose at the adjourn-

Continued at Foot of Next Column.

LIBERAL PARTY'S FIGHTING FUNDS.

GRANT BY MR. LLOYD GEORGE'S TRUSTEES.

"There has now been transferred to the Liberal Fighting Fund by Mr. Lloyd George's trustees, and temporarily invested, a sum which is estimated to be sufficient, together with the amounts provided by candidates and local associations, to pay the expenses at the next general election of not fewer than five hundred Liberal candidates."

This announcement was made by Sir Herbert Samuel, Chairman of the Liberal Organisation Committee, in a statement issued yesterday on the financial position of the Liberal Party.

"An undertaking," he says, "has also been received on behalf of the trustees to contribute an annual amount which is estimated to be sufficient to cover, during the next three years, the present cost of the various headquarters' organisations of the Liberal Party, as well as of by-election contests, so far as these are not defrayed by candidates or locally. The contributions both for the general election and for annual expenses, including by-elections, are free from conditions of any kind."

The following holders of the Fighting Fund have been appointed:—Viscount Allendale, Lord Stanmore, Major-General Sir Robert Hutchison, M.P.; Sir William Edge, M.P.; Mr. Ramsay Muir and Mrs. Wintringham.

"My Committee," adds Sir Herbert Samuel, "are unanimously of the opinion, which we believe to be general, and which is shared by Mr. Lloyd George, that the Liberal Party ought not to be dependent for its financial strength upon a single source."

CARDINAL O'DONNELL.

STRENGTH MAINTAINED.

FROM OUR OWN CORRESPONDENT.
ARMAGH, Thursday Night.

A telegram was received in Armagh this afternoon stating that Cardinal O'Donnell had a restful night, and that his strength was well maintained.

At a conference of the clergy of the Deanery of Armagh, held at Armagh Synod Hall to-day—Dean Quinn presiding—a resolution was passed expressing deep sorrow at the illness of the Cardinal, and earnestly praying for his speedy recovery.

PRESIDENT COSGRAVE'S TELEGRAM

The following telegram was received in Armagh to-day from President Cosgrave:

"To His Eminence Cardinal O'Donnell,—Am deeply concerned at the continued illness of Your Eminence, and trust that it will speedily yield to treatment, and that Your Eminence will soon be restored to health and vigour."

MR. JAMES LARKIN.

QUESTION OF HIS SEAT IN THE DAIL.

Mr. James Larkin returned to Dublin last evening from Lancashire, *via* Kingstown. He was asked by an *Irish Times* reporter "Will you take your seat in the Dail?"

"Will I take my seat?" he said with a laugh. "Have I not taken the whole world?"

He refused to reveal his plans, but said that he might have something to say to-day.

CHANNEL SWIM.

FROM REUTER'S CORRESPONDENT.
BOULOGNE, Thursday.

Miss Mercedes Gleitze will leave on her attempt to swim the Channel again at 4 o'clock to-morrow morning.

"DAILY MAIL" BIDDERS.

ANOTHER REPORTED OFFER.

FROM THE "FINANCIAL NEWS."

It is stated in usually well-informed quarters that Lord Inverforth is about to acquire from Lord Rothermere a controlling interest in the *Daily Mail*. As rumours concerning the sale of the *Daily Mail* have repeatedly got into circulation during the last year or two, we record this latest rumour with every reserve. It is impossible to obtain any confirmation, and no details of the alleged impending deal are available.

Although Lord Inverforth has had no financial interest in newspapers up to the present, in circles acquainted with his activities it is regarded as plausible that he might embark upon this new departure.

His interests are manifold. Originally a shipping magnate, he became a few years ago an outstanding figure in the oil world. Two years ago he made a bid for the Mosul Oil Concession, but this was secured by the Turkish Petroleum Company. Last year he paid a visit to Soviet Russia, where he is believed to have carried on negotiations for important concessions.

It is believed that Lord Rothermere, though not keen on selling, would be willing to part with his controlling interest at a sufficiently attractive price. A newspaper group, which for some time past has been very anxious to acquire the *Daily Mail*, has been unable to come to terms with him.

(Continued from preceding column.)

ment to continue his remarks on the Poor Law Commission from question time. Deputies did not seem vitally interested, but he found several supporters, and the debate dragged on for half-an-hour or so until a Fianna Fail deputy galvanised it into life with the query: "Have the restrictions under the Poor Law Act, under which the O'Sullivans of Cork were allowed to be starved to death, been removed?"

"There are no restrictions which permit anyone to starve to death," replied Mr. Mulcahy, with a trace of anger in his voice.

"I may say," said President Cosgrave, intervening, "that if the deputy knew anything about that case, he would not have asked that question."

"That is just what I was going to tell him," said the Minister for Local Government.

"Were they not refused because they had more land?" persisted the deputy.

Mr. Mulcahy said that it was a very long case to explain, and that there was a good deal more in it than certain sympathisers thought.

On that note of mystery the Dail rose until next Wednesday.

SLOVENLY EGG-PACKING.

ISLINGTON CASE NOT TYPICAL.

ACTION OF FREE STATE DEPARTMENT.

A good deal of attention has been aroused by the report of the *Irish Times* Agricultural Correspondent on the slovenly samples of Free State eggs selected for exhibition at the great Dairy Show at Islington, London.

The British Ministry of Agriculture and Fisheries is making a display of what are called "normal commercial samples of Dominion and foreign supplies to show the competition which confronts the British producer." Of the samples of Free State eggs exhibited in this section, our Agricultural Correspondent yesterday remarked: "There were many Irish visitors, and great indignation was expressed in regard to the samples of Free State eggs shown. There is one case of duck eggs packed in dirty-looking straw, while the case, apparently of native timber, is cracked. Samples from other countries are nicely packed in wood-wool or cardboard sections. As the Department of Agriculture in Dublin does not advise the use of straw for egg-packing, except with the addition of wood-wool, the appearance of such an exhibit calls for some inquiry." One of the largest London dealers in Irish eggs, however, told our correspondent that the sample shown was not typical of the bulk which goes to the British market.

DEPARTMENTAL CONCERN.

An *Irish Times* representative who called at the offices of the Free State Ministry of Agriculture found that the above report was read with concern in the Department, and that inquiries into the matter had already been instituted through the Free State High Commissioner in London. The samples complained of are not, our representative was informed, an exhibit by the Department. "The London Dairy Show is an exhibition organised by the British Ministry of Agriculture and Fisheries, with the object of showing British producers the kind of competition with which other countries confront them in their own market. With this purpose in view, the British Ministry selects at random cases of butter and eggs received by British importers from outside countries, and the cases are supposed to represent ordinary commercial samples. The cases put on exhibition as ordinary commercial samples of Free State eggs accordingly were selected by the British Ministry, and not by us."

It was admitted to our representative that, as it happened, the selection was an exceedingly unfortunate one; but the assertion of our Agricultural Correspondent that it was not a typical sample of the eggs placed by us on the British market was emphatically endorsed. Special legislation, as is well known, was enacted to secure that our dairy produce should be marketed in the cleanest and most attractive way. Within the past year tributes have been paid by British buyers to the improvement which that legislation has effected, and if any further tribute to Mr. Hogan's efforts is needed, it is the fact that Irish eggs have, for the first time, been fetching top prices in the British market.

A DIFFICULT PROBLEM.

Obviously it is extremely difficult to ensure every exporter's compliance with the regulations. In spite of the penalties prescribed for breaches of the law, there will continue to be isolated breaches and evasions; and, even if the staff of departmental inspectors were doubled, it would still be impossible to inspect the contents of every case exported. Generally there seems to be a desire on the part of exporters to co-operate in every way with the Department; but it is no satisfaction to the Department, to the general body of exporters themselves, or to the Free State public to know that their efforts can be negatived by the slovenliness of a single trader.

The Department, as mentioned, has taken up the matter with the High Commissioner with a view to ascertaining the name of the exporter whose consignment in this case has caused so much dissatisfaction and done so serious an injury to the Free State's trade in dairy produce. It will cause no surprise if one of the results of the London exhibition will be to cause the Department to limit the number of registered exporters. This, at any rate, seems to be the only way of ensuring compliance with the law and securing the supervision necessary to a uniform standard in marketing.

AN IMPROVEMENT.

BETTER DISPLAY OF EGGS NOW ON VIEW.

FROM OUR AGRICULTURAL CORRESPONDENT.
LONDON, Thursday.

It is gratifying to note that since attention was called to the matter a better display of Irish Free State eggs has been made in the marketing demonstration of the Ministry of Agriculture and Fisheries at the Dairy Show.

If, as I understand, the original samples were typical of consignments from certain parts of the country, it shows that the regulations want some tightening up. Other countries pack their eggs in wood wool and in a manner that appeals to the eye of possible customers. If, therefore, Irish produce is to hold its own, it must equal foreign produce in appearance, as it does in quality. On this score there is no complaint.

Now that the use of preservatives in dairy produce and bacon is prohibited, increasing attention is being devoted to methods of refrigeration. Hitherto the main benefit derived by home produce from cold storage has been merely the withdrawal from the market of considerable quantities of imported eggs in the glut season.

The view, however, is gaining ground that for home produce also "cold storage" will in future be an important factor in marketing progress. During the summer months especially some arrangement for the pre-cooling of butter, eggs and poultry that have to travel long distances seems to be essential. It would enable produce to arrive in good condition and to command a better price than it does now. For these reasons a good deal of interest was taken in the refrigerating appliances displayed at the Agricultural Hall, Islington, this week. Some of these are worked by electricity, and, in view of the Shannon scheme, were examined with close attention by visitors from Ireland.

ARTIFICIAL SILK.

MESSRS. J. AND P. COATS'S NEW MILL.

It was reported on the Glasgow Royal Exchange yesterday that Messrs. Redpath, Brown and Company have received a contract for the construction of a mill for Messrs. J. and P. Coats, Ltd., in Yorkshire, and that it will be used in connection with artificial silk development.

LATE NEWS.

SOUTH AFRICAN FLAG ISSUE.

GROWING DESIRE FOR SETTLEMENT.

FROM "THE TIMES" CORRESPONDENT.
CAPE TOWN, Thursday.

The secrecy surrounding the South African flag negotiations remains unbroken to-day, although it is known that General Hertzog and General Smuts are personally concerned. Evidence of a strong public feeling in favour of a settlement is accumulating, but it would be a mistake to imagine that either side is weary of the controversy. It is now generally accepted that there is a split in the Cabinet between Dr. Malan, Minister of the Interior, and Mr. Tielman Roos, Minister of Justice, and there is a rumour that General Hertzog has definitely gone over to Mr. Roos's side.

It is whispered, too, that Colonel Creswell and Mr. Boydell—hitherto strong partisans of Dr. Malan—have abandoned him. So long as the negotiations continue there is hope of a settlement, but the odds still seem fairly heavy against a settlement on terms satisfactory to both sides.

APPEAL FOR SETTLEMENT.

From Johannesburg *The Times* Correspondent telegraphs:—One of the signs of the growing desire for a settlement of the flag question is a telegram sent to-day to General Hertzog and General Smuts by persons representing both political parties at Bloemhof, which was recently the scene of fierce fighting between the Nationalists and the South African Party. The telegram, which appeals to both leaders to rise to the occasion, and is the interest of the country to settle the flag question by mutual consent, continues:—"We know you have the wisdom and ability to do so, and in the light of the future of our country, viewed particularly from the unsettled state of affairs locally, we respectfully, but most earnestly, expect you to do so."

THE LATE SIR HENRY ROBINSON.

MISTAKES OF GOVERNMENTS.

A correspondent writes to *The Times*:—Not the least tragic consequence of recent developments in Southern Ireland is the exile, and the death in exile, of prominent Irishmen. Such men as the late Lord Killanin and Sir Henry Robinson had left behind all the interests of their prime and their maturity. They could, and would have, given much more. Though they were no longer young, their knowledge and their experience would have been of immense value. They were not allowed to help, because they belonged to the beaten party. They tried to cultivate new interests, but their eyes were always turned to the west. Can we not believe that they both might have been spared many years if they had not been torn forcibly from the island they loved so well?

Sir Henry Robinson's exile was only the last of the blows dealt him by capricious fortune—and cowardly politicians. He bore it as gallantly and bravely as he bore his many official disappointments. He was head and shoulders above the civil servants of Ireland in intelligence, in experience, in knowledge of the country. At every vacancy for the post of Under-Secretary, those who loved Ireland said: "They cannot fail to give it to Henry Robinson this time." And each time the Government of the day, whatever its political complexion, gave it to someone else—to an ex-Indian civil servant, to an ex-professor, to a revenue official from London, to a minor official from Dublin, to any one rather than the one man who might have saved Ireland, but who had incurred the enmity of John Redmond.

If Redmond had had more vision, if he had realised that with a man of Robinson's calibre in office the partition of Ireland might have been avoided, would he have withdrawn his ban against a man who, while he loved Ireland no less, knew it infinitely better than himself? No one who travelled with Sir Henry in the West of Ireland could fail to be struck with the extent both of that knowledge and that love. When one looked out of the windows of the hotel in the morning, one would see a crowd of silent peasants who had been waiting since the dawn to see Sir Henry—often, of course, to ask for something, but as often as not just to shake his hand and hear his voice. As one drove along the roads, he knew and would tell one the name of every hill and house—and generally the name of the owner of the house and his history (by house I mean not only mansions, but cabins). His interest in Irish people was universal and not confined to one class or creed. Nor was it abated by any of his disappointments. He carried on loyally under policies which he knew could lead only to chaos. He put his great gifts at the service of those who occupied the office which he might well have felt ought to have been his own. He met with a jest the condolences of those who felt for him much more bitterly than he did for himself. The world has lost a *preux chevalier*, and Ireland a devoted friend and servant.

SCOTTISH FLYING ACCIDENT.

TWO MEN KILLED: ONE INJURED.

When flying over a field near the Royal Air Force training base, at Leuchars, in Fifeshire, yesterday morning, an aeroplane, piloted by Flying Officer William Harvey Osborne Rumfitt, and carrying Aircraftsmen Herbert William Furness and Francis William Tomlinson, fell. Flying Officer Rumfitt was killed, and the two mechanics were seriously injured. The injured men were removed to Dundee Royal Infirmary, where Mechanic Tomlinson died last night.

The machine, a Fairey 3 D., fell from a height of two thousand feet. It had been undergoing wireless tests, and had been up almost two hours when the engine cut out.

Flying Officer Rumfitt, a South African, was 23 years old, and was a member of the aerodrome Rugby team.

Of the two mechanics Tomlinson had both legs broken, and Furness had his right wrist fractured.

CANADIAN BANK ROBBED.

ARMED MOTOR BANDITS' HAUL.

FROM REUTER'S CORRESPONDENT.
TORONTO, Thursday.

Three armed bandits "held up" the Toronto branch of the Bank of Nova Scotia this morning. They first attempted to get money from the vaults; but, failing in this, they locked the cashier in his cage and escaped with between five thousand and eight thousand dollars. The bandits drove off in a motor car.

SIR ALAN COBHAM FINED.

Sir Alan Cobham, the aviator, was summoned at Uckfield (Sussex) Petty Sessions yesterday for driving an unlicensed motor car at Uckfield on July 24 last. A police constable stated that he found the licence had expired on June 20, and Sir Alan told him that he had overlooked taking out a new one. Sir Alan, who did not appear, but sent a letter to the Bench, was fined £5.

OLD MAN BURNED TO DEATH.

NINE PEOPLE LEAP TO SAFETY.

Thrilling rescue scenes were witnessed at Pentre, in the Rhondda Valley, early yesterday morning, when an old man of seventy-five lost his life, and a family, comprising seven children and their parents, had narrow escapes from being burned to death in a fire which destroyed their home. All were forced to leap from a front bedroom window into the arms of colliery workmen, who were returning home from a night shift at the local pit.

The fire broke out at 6 a.m. in a confectionery shop and dwelling in Carne street, occupied by Mr. Joseph Jenkins, the Chairman of the West Rhondda Liberal Association, his wife and seven children, and his father, Francis Jenkins.

The flames spread rapidly, and, their retreat by the stairway being cut off, the family rushed in their night clothes to the front bedroom, the children screaming. One by one the little ones were thrown or leapt into the arms of the workmen, fifteen feet below. When Mrs. Jenkins and her daughter Betty, aged 15, mounted the window sill for the leap they were seen to hesitate, and then, swooning, fell helplessly forward, the colliers catching them safely in their arms.

Then, with hands lifted imploringly, the old man, Mr. Jenkins's father, appeared at a back window, and an attempt was being made to force a way through to him when someone shouted: "He is all right," and the would-be rescuers withdrew, in the belief that he had jumped from the front window. Three hours later his body was found upon the twisted framework of a bed in the back room.

FRENCH AIRMEN AT BUENOS AIRES.

A "RECORD" FLIGHT.

FROM REUTER'S CORRESPONDENT.
BUENOS AIRES, Thursday.

Captain Costes and Lieutenant le Brix, the French trans-Atlantic airmen, landed at Buenos Aires at 12.47 this afternoon, having flown from Pelotas, Brazil.

They landed in the military aerodrome at El Palomar, after flying over the city to the accompaniment of blasts from factory syrens, and a merry crackle of exploding fireworks. Not only have Captain Costes and Lieutenant le Brix established the South Atlantic non-stop flight "record," but they have succeeded in reaching Buenos Aires from Paris in ten days.

An escort of Argentine naval aircraft met the French aeroplane at some distance outside the city, and escorted it to the aerodrome. A huge crowd had turned out to greet the visitors. The reception was led by the French Minister, M. Picot; the city authorities, and Colonel Cassinelli, the chief of the military air services, all of whom warmly congratulated the airmen. Great enthusiasm was shown by the public, who decorated the city with flags.

PRESIDENT COOLIDGE

DETERMINED NOT TO SEEK RE-ELECTION.

FROM REUTER'S CORRESPONDENT.
WASHINGTON, Thursday.

The hopes of the Republicans that President Coolidge, in spite of his recent public statement, would accept nomination next year for the Presidency, received a decided set-back to-day.

Senator Fess, an ardent Republican, who has made repeated statements asserting that the President would be nominated again next year, to-day admitted, after a private conversation with Mr. Coolidge, that the President had reprimanded him severely for making such statements. The President, he said, feared that the country might gain the impression from his (Mr. Fess's) speeches that he was really talking on his behalf.

Senator Fess declared that while he was sure that there was a general demand among Republicans for the re-election of Mr. Coolidge, he came away from the White House this morning with the impression that the President was determined not to change his mind.

IRAQ OIL WELL STILL FLOWING.

TWO DRILLERS FATALLY GASSED.

FROM REUTER'S CORRESPONDENT.
BAGDAD, Thursday.

It has been found impossible as yet to stop the flow of oil struck last week by the Turkish Petroleum Company, five miles south of Kirkuk. According to the latest information, no attempt has been made to burn the oil, which is being allowed to escape into the gulleys and depressions surrounding the workings. There has been no diminution in the pressure of the oil, and it is estimated that since it was struck some 50,000 tons have flowed into the surrounding country.

Owing to the presence of large quantities of gas, most of the employés have left the workings, and are living at Kirkuk town. Two American drillers, Arthur Symmons and B. Bollinger, were fatally gassed yesterday when attempting to make their way from the town to a bungalow, which they had vacated earlier. On entering a depression, in which there was a great volume of gas, both men were overcome. A plucky attempt at rescue was made by three Arab coolies, one of whom lost his life. The other two got the two Americans out of the gas-laden atmosphere, but both men died shortly afterwards.

TO-DAY'S INDEX

	Page.
LEADING ARTICLES:	
Free State Tariffs	6
Navarino	6
A Dublin Book Day	6
Help for Sailors	6
GENERAL:	
"An Illegal Practice"

LOANS FREE OF INTEREST.

BOON TO TENANTS OF LOCAL BODIES.

NORTHERN HOUSING BILL AMENDED.

In the Northern House of Commons yesterday, the Minister of Home Affairs moved an instruction to the Committee to amend the Housing Bill, which has passed second reading, so as to give to local authorities power to make loans to purchasers of houses erected by them free of interest, and repayable within twenty-five years.

As this was a form of procedure not previously adopted in the Northern Parliament, Mr. Kyle and Mr. Devlin objected to this method for dealing with the bill

Mr. Devlin said that he objected to the method adopted by the Minister of Home Affairs of introducing and getting passed through the second reading stage a bill, and then coming forward with a series of amendments in the Committee stage which virtually formed a new bill. He declared that the Road Bill consisted of fourteen clauses, yet there were one hundred and twenty-nine subsequent amendments. The Ministers were not too hurried, and had fully six months to prepare the bills properly.

Mr. Hanna, Parliamentary Secretary to the Ministry, said that when the Ministry endeavoured to facilitate the members of the House it was cast up against the Government that it would be a terrible thing if the Government after introducing a bill could not improve it by suggestions, no matter from what part of the House they came.

Mr. Thomas Henderson (Independent Unionist) complimented the Government upon introducing the new clause, which was going to be a boon to tenants of local authorities.

TENANT'S RIGHT TO SELL.

In the Committee stage the Minister introduced the clause stated at the request of the Belfast Corporation, and Mr. Lloyd Campbell asked if a tenant on obtaining a house under the conditions could sell it.

Sir Dawson Bates replied that the house became the property of the tenant in twenty-five years, and, if all the commitments were paid, the tenant could transfer the house at any time on the understanding that the instalments would be continued and paid by the new tenant.

Proceeding, he said that owing to present conditions in money he was informed that under the new arrangement it was quite possible to pass on to the tenant one shilling and a penny per week without the loss of a penny to the ratepayers.

The clause was agreed to.

"FURNISHED" HOUSES.

The House then considered amendments to the Rent and Mortgage Interest Restriction Amendment Bill.

The Government proposed an amendment to make it impossible to let as a furnished house any house under £8 valuation, the object of the clause being to stop rent "profiteering" in the letting of small houses which are partly furnished.

The bill passed the Committee stage.

IMBECILE CHILDREN.

Replying to Mr. T. Henderson, the Minister of Home Affairs said that the report of the Departmental Commission on Local Government Administration just published contained a recommendation in reference to provision for imbecile children in Northern Ireland, and this recommendation would receive earnest consideration

Mr. Henderson pointed out that at present children were sent to an excellent institution in Dublin, but a home nearer Belfast would be of convenience to the parents of these children.

FARM-TRAINED EMIGRANTS.

Replying to Colonel Woods, the Minister of Labour said that the number of "trainees" recently sent to the Dominions under the Government auspices from the Richhill Farm Training Centre was 93, of whom 22 had gone to Canada and 21 to Australia. A further party of 32 was leaving for Australia on the 29th inst. So far as his Department and the Dominion Government authorities were aware, no "trainee" has since returned to this country.

Mr. McMullan asked if the Minister was aware that some of these boys were now in a state of destitution and that several had worked their passage home!

The Minister of Labour—I have excellent reasons for stating that that is absolutely incorrect.

TEACHERS' PENSIONS

The Minister of Finance, replying to Mr. Beattie, said that it would be impossible to amend the public elementary teachers' superannuation scheme so that service rendered by a teacher in a poor law union school would become pensionable. The pension scheme was a contributory one and the proposal would involve the recognition for pension purposes of service under a local authority in respect of which no pension contribution had been paid.

ENNISKILLEN BARRACKS.

Replying to Mr. Cooper, the Minister of Home Affairs said that the War Office proposal that the military barracks and other buildings in Enniskillen should be acquired by the Ministry was still under consideration and it would be premature to indicate what the final decision would be, although he hoped that the matter would be definitely settled in the course of next month. The allocation of troops was not a matter for the Northern Government.

THE COWKEEPERS' WEEK.

The Minister of Agriculture, replying to Mr. Beattie, said that it was not possible to alter the conditions of work of employés of cowkeepers in Northern Ireland who were compelled to work seven days per week.

Mr. Beattie—How does the Minister expect these men to get to church on Sundays?

Mr. Archdale, Minister of Agriculture—How do you expect the cows to do without being milked on Sundays? (Laughter.)

The Minister, further pressed by Mr. Beattie, undertook to consider the condition of the employés.

TOOME EEL FISHERY.

Mr. J. Milne Barbour, Minister of Commerce, replying to a question by Mr. Elliott, said that the poor law valuation of the Toome Eel Fishery Co., who claimed the eel fishing rights of Lough Neagh and the bedsoil of the lock, was £1,280. They were rated in the ordinary way by local authorities in Armagh and Derry in respect of portions of their property situated in these counties. They were also liable for income tax in the same way as any other business concern. Over and above these rates and taxes the company was under statutory obligation to contribute annually to the Coleraine Board of Conservators either 10 per cent. of their property or the aggregate amount of the statutory licence duty payable on engines used by them, whichever shall be the greater. Excluding income tax, the total payments made by the company in 1926 amounted to £720.

Mr. Elliott asked if it were true, as stated, that this company made £50,000 per annum; did the Minister not think that the valuation should be increased?

No answer was returned.

The House adjourned until Tuesday, when the Abolition of Proportional Representation Bill will be discussed.

DUNDALK BACON FACTORY

PURCHASED BY DUBLIN FIRM.

Lunham's bacon factory at Dundalk has just been sold to Mr. James O'Mara, of Messrs. Donnelly, Limited, bacon curers, Dublin, and will shortly be re-opened under the new management. The sale was carried out by Messrs. Battersby, auctioneers, Dublin.

Lunham's have carried on the business of bacon-curing at Cork for over a century, and since 1896 have had an important branch in Dundalk. This is the property which has now been sold.

It is capable of employing well over 100 hands, and it is good news for Dundalk that the re-opening is expected to take place within a month.

DRUNK IN CHARGE OF TAXI-CAB

At Lucan District Court yesterday, Michael Fitzpatrick, a taxi-cab driver, was fined 20s. for being drunk while in charge of his cab and 2s. 6d. for failing to produce his licence, while a further charge of using obscene language was dismissed. The Justice (Mr. Reddin) said that he imposed small fines because defendant had borne a good character.

THE NEW TARIFFS.

(Continued from Page 7, Column 2.)

realised that any increase in price would bear most hardly on the poor, they decided that any increase whatever would cancel the advantages to be expected from a tariff on margarine. The applicants gave definite undertakings in regard to the price and quality of margarine made and offered for sale in Saorstat Eireann in the event of a tariff being imposed. The Commissioners discount the likelihood of any increase in selling price, and believe that consumers will be in no way prejudiced by the existence of the tariff. The granting of the application, therefore, should have no effect in the cost of living.

The duty will probably operate as a total prohibition—save, perhaps, as regards a small proportion of the higher grade, higher-priced article—and will, therefore, yield little, or very little, revenue.

A fall in the cost of raw materials would enable outside firms to re-establish exports to us and pay the duty easily. If the Saorstat manufacturers failed for any reason to pass on the benefit of the tariff to the consumer public since the suggestion of the Commissioners is that any such failure on the part of the applicants should be followed by the repeal of the duty, no mark or material benefit to the Exchequer would be only temporary.

The Commissioners believe that there is a case for recommending that the duty, if imposed at all, should be treated as a permanent protective tariff, subject only to the proviso for its abolition should the applicants fail to observe their undertaking as to price and quality.

The Commissioners are satisfied that the duty of 3d. per pound proposed by the applicants is reasonably calculated to secure for them the market of the Saorstat. The experience of the fierce price wars in margarine at intervals in the past indicates that an *ad valorem* duty at any moderate rate might be rendered futile if foreign manufacturers attempted to retain their hold on the Saorstat market by further price-cutting, particularly in regard to the lower qualities of margarine; and for this reason the Commissioners feel justified in recommending the duty of 3d. per pound, even though this would involve the payment of a duty of over 50 per cent. on margarine imported for retail at 6d. per pound.

The purpose of the duty is to enable the home manufacturers to work to something like their full capacity by giving them a monopoly of the home market, and nothing but a substantial rate of duty can effect that end. The chance is like a gamble, and it is abundant to say that a monopoly is guarded against in the present case by the undertakings given by Messrs. W. and C. McDonnell, Ltd., and Messrs. James Daly and Sons, Ltd.

If a protective duty is imposed, the Commissioners are of opinion that the manufacture of margarine in the Saorstat should be subject to appropriate requirements and safeguards analogous to those under which, in the public interest, the manufacture of butter elsewhere than on farms is conducted here.

The Commissioners do not recommend that any duty should be imposed on articles made from and containing margarine and not akin thereto (for example, some kinds of confectionery), or on such articles as imitation lard and imitation beef suet, which are manufactured in margarine factories from the same raw material as margarine, and which the applicants do not seek to have brought within the scope of the duty.

ROSARIES.

£2,600 DUTY EXPECTED ON IMPORTS.

Article: Rosaries.
Applicant: Messrs. Alex. Mitchel and Co., Ltd., of Waterford Street, Dublin.
Customs duty suggested (and recommended): 33⅓ per cent.

The following are extracts from the report of the Commission to the Minister for Finance:—

"Irish rosaries are well made of good appearance and serviceable, but lacking in variety, and more expensive—probably because of higher cost of production—than equally good articles made abroad. The Commissioners do not regard as highly efficient the industry as at present carried on in the Saorstat.

"The industry is at present confined to one small factory situated in Dublin.

"The maximum number ever employed in the industry was 250. The number of employés fell from an average number of 165 in the years 1919-1922 to 125 in 1926, the latter being mostly on short time.

"The lowest retail price at which the applicants' rosaries are at present sold is 9d. pack, while the cheapest foreign made rosaries are retailed at 1½d.

"In France and Germany the stringing of the rosaries is only a part-time occupation carried out by women and children in their homes in the evenings. An industry similarly organised might suit parts of rural Ireland as a means of furnishing profitable occupation for spare time. In the Dublin factory all the work is done in the factory premises through out every process. The home labour of the kind practised on the Continent is sweated labour, according to the Women Workers' Union.

"The excellent workmanship of the imported rosaries of all but the cheapest grades speaks for the efficiency of the industry abroad.

"The general effect of the imposition of a Customs duty of 33⅓ *ad valorem* would depend on the extent to which it enabled the Saorstat manufacturers to capture the portion of the market at present supplied from abroad.

"Any development following from the imposition of a tariff is not likely to affect substantially the extent and relative importance of the industry.

"The applicants propose to invest additional capital to the amount of at least £8,000 for outlay on machinery and plant and also for construction of premises. It is possible also that the tariff may induce other persons to establish factories.

"The immediate effect of a tariff will be, in the opinion of the Commissioners, to put part time workers on full time and the applicants anticipate that in three months' time from the imposition of the duty the number of their employés will be doubled, development in output probably from £8,000 to £15,000 per annum.

"The increase in output should materially lead to a reduction in manufacturing costs unless the imposition of the tariff is followed by increased overhead charges or increased wages, great enough to modify this extent of the cut in costs due to increased output.

"Raw materials, such as hoofs, horns and hollywood, are produced in Saorstat Eireann, and the demand for them would be somewhat improved by any expansion in the rosary industry.

"One of the opponents stated that the demand for Irish rosaries from abroad was much greater than at home, their sale of Irish rosaries here being only one-tenth of their total home sales of rosaries of all kinds.

"The imposition of the duty, even if accompanied by an increase in the price of imported rosaries, can have no serious adverse effect on the consumers of the article, who, as is well in common use among the majority of the inhabitants of the country, is purchased by any one individual for his own use only at infrequent intervals.

"The only materially adverse effect possible under the head is that religious communities and charitable societies will not be able to purchase at the low prices which have recently obtained their supplies of rosaries of the kind they distribute gratis or at nominal prices.

"We consider the Commissioners consider that the exclusion of cheap and frangible articles will be a charge for the latter, and can inflict no hardship on consumers beyond a possible limitation in the varieties available. The imposition of the duty can have no effect on the cost of living.

"The Commissioners assume that £8,000 worth of Rosaries would continue to be imported annually, and that a yield of about £2,600 may be expected from the duty.

"Because they believe that the success of the duty will depend on the spirit of the enterprise with which the applicants take advantage of the measure of protection afforded them, they recommend that the imposition of the duty should be limited to a period of five years in the first instance. So imposed, they think that the duty will act as a stimulus to those in control in the industry, inducing them to tune up their business to the highest possible pitch of proficiency in order that when the period of five years comes to a close the industry may be in a position to satisfy the Minister for Finance that it merits a continuation.

"The applicants hope that increased output following on the imposition of a tariff will bring about reductions in overhead charges."

(Continued at foot of next Column.)

LESS SPIRITS CONSUMED.

"QUEER CONCOCTIONS" IN DEMAND.

PROTEST AT MESSRS. DUNVILLE'S MEETING.

"I am firmly convinced that the duty is reduced at its present level with the sole aim of repressing our legitimate business in a most dishonest way," said Colonel J. D. Dunville, C.B.E., D.L., chairman, who presided at the annual meeting of Messrs. Dunville and Co., Ltd., which was held yesterday at the offices of the company, 25 Arthur street, Belfast.

Drawing attention to the results of the spirit duty of the Government revenue for the financial year ended March 31 last, he said that, as compared with the previous year, the falling off in spirits cleared was 1,700,000 gallons, and the decrease in revenue £6,500,000.

Other points made by Colonel Dunville were:—

The poteen trade was never in a more flourishing condition.

Methylated spirit drinking is still rife in most industrial centres.

And locally they had "Red Biddy" as well.

Local option had been a failure in Scotland. It was quite obvious to the unprejudiced observer that there was no demand for it in the six counties.

INCREASED PROFITS.

The Chairman said:—"From the report and balance sheet you will gather that the company's trading for the year has resulted in an increase both in turnover and profits. This has been achieved in spite of the increasingly fierce competition we are called upon to face owing to the decline in the consumption of spirits, and you will, I hope, find it satisfactory. At the same time, I am glad to be able to say that the quality of our goods has been fully maintained. Indeed, we are giving as good, if not better, value to-day than we have ever done before.

"Every year since 1920 you have heard from this chair a protest against the vindictive and repressive spirit duty, and it seems useless to again belabour the point, but I should just like to draw your attention to its results on the Government revenue for the financial year ended 31st March last. As compared with the previous year the falling off in spirits cleared was 1,700,000 gallons, and the decrease in revenue £6,500,000."

"QUEER CONCOCTIONS."

These are astonishing figures, Colonel Dunville added. Proceeding, he quoted from Mr. Churchill's Budget statement, and said:—"The various queer concoction to which the Chancellor alludes are still with us. If half the reports which I hear are true, the poteen trade is on a par with the palmiest days of the Illicit Still, and it is also said that this is one of the arts which has crossed the water and is being gradually acquired in parts of England and Scotland. Owing to the prohibitive price of sound matured whiskey, methylated spirit drinking is still rife in most industrial centres, and, of course, locally we have 'Red Biddy' as well. There seems little doubt that this last beverage in now receiving what I believe is generally described as additional 'kick' from a chemical known as isopropyl alcohol.

"The raging campaign carried on by the local prohibitionists, to which I referred at our last meeting, has continued with varying degrees of intensity throughout the year. Recent pronouncements by responsible members of the Northern Ireland Government will do something towards repressing these attacks on our trade, which are being made on all and every possible occasion.

OCAL OPTION.

"Local option has been a failure in Scotland, and it is quite obvious to the unprejudiced observer that there is no demand for it in the six counties. As I said last year, I have far too great faith in the commonsense of the people of Northern Ireland to think that they will be misled by these fanatical super- However, the battle has to be fought, and I trust that you will do whatever lies in your power to support the forces of moderation and true temperance.

"Such are the conditions against which we are battling, and I think we have to congratulate ourselves that the results for the year are so satisfactory."

THE DIVIDEND.

The recommendation of the directors to pay a final dividend of 15s. per share, less income-tax, was adopted. This, with the interim dividend of 5s. per share paid last April, is equivalent to a dividend of 10 per cent. for the year.

TRADE DISPUTES ACT.

THE FIRST PROSECUTION.

The first case under the Trade Disputes and Trade Union Act was heard at Bury yesterday. Cyril Ellis, Victor Sowden, and William Barlow being summoned for acting in a manner calculated to intimidate James Roscoe, or to lead to a breach of the peace.

Mr. Roscoe started work at Kirkless artificial silk works, near Bury, after a dispute had begun there. It was stated that the three men stopped him when he was returning home late, and threatened him.

The defence was that they were asking him what prospects there were of a settlement when Roscoe used an indecent expression against the strikers, and was pushed on one side. No blows were struck.

The defendants were bound over for six months, and the magistrates gave warning that future cases would be severely dealt with.

CONVICT'S DASH FOR LIBERTY.

RECAPTURED IN DISUSED STABLE.

When a group of "good conduct" prisoners in charge of warders were going to work at some houses which are being erected near Durham Prison for members of the staff, one man made an attempt to escape.

He had only proceeded about 50 yards into a disused stable when he was re-captured and taken back to his cell.

When the escape occurred the alarm was raised and warders were placed at various points round the district.

(Continued from previous column.)

and production costs sufficient to enable them to produce a rosary to be retailed at 6d. and eventually, though this would be possible only within very large output—at 4d.

The immediate effect of the imposition of a duty at the rate of 33 1-3 per cent. *ad valorem* should be to enable the home manufacturer to compete with foreign manufacturer for the trade in rosaries now retailing at 6d. each and upwards, and give him an opportunity of capturing the import trade to the extent of £17,000. This would give him a total output of about £25,000, which is equivalent to 75 per cent. of the whole trade.

"A tariff of 33 1-3 per cent. would not exclude the cheapest varities of foreign rosaries, but it would at least increase their price and lessen the difference which at present exists between the price of these articles and the cheapest Saorstat-made rosaries.

"The opponents claimed that the greatest demand is for rosaries costing the public from 3d to 6d. each, the experience of one of their witnesses being that in 1925, for every gross of rosaries retailing at 1s. each and upwards, he sold seven gross of 1½d. rosaries, twenty gross of 3d. rosaries, and twenty-four gross of 6d. rosaries.

"The conditions of the re-export trade are such that the Commissioners do not consider that arrangements can be made for the payment of drawback on foreign-made rosaries on which duty has been paid on importation, and which have been re-exported.

DUBLIN PORT AND DOCKS BOARD.
Open Competition for Males (16-19) announced for 15th November. 1st exam., Sept., 1923. FIRST PLACE, Mr. A. Hornock, 1 of the 2 Appointments. Special Oral Classes, 6 Nights. COLLEGE, 76 St. Stephen's Green, Dublin. (Advt.)

LAW REPORTS.

IMPROPERLY EXECUTED WILL.

CONDEMNED ON APPEAL.

(BEFORE MR. JUSTICE JOHNSTON AND MR. JUSTICE HANNA.)

In the matter of the goods of Edward Molloy, deceased, Grace Molloy, a lunatic, by her committee, James Robinson, appealed against the decision of Circuit Judge Devitt at Lifford on July 19th, 1927, decreeing probate of a copy of a will alleged to have been made by Edward Molloy, Ardara, Donegal, in April, 1926. In the action Rose Breslin, Lurganboy, Ardara, a married daughter of the deceased, and the defendants were Grace Molloy, of Donegal Mental Hospital, a lunatic, and Edward Boyle, Muffinacloogh, Ardara.

The plaintiff alleged that the will of Edward Molloy, made in 1886, had been lost or destroyed, and brought a testamentary civil bill to have a copy of the will made from memory admitted to probate.

In the hearing before the Circuit Judge, Francis Cannon, merchant, Ardara, gave evidence to the effect that he drew up a will for the deceased, Edward Molloy, under which he left the farm to his son Con for his lifetime, and after the son's death to be sold, and the proceeds divided up amongst his five daughters. Cross-examined, the witness said that he could not recollect if the deceased put his mark on the original will. Patrick Shovelin, a neighbouring farmer, gave evidence of putting his mark to a document in the deceased's house at Mr. Cannon's request.

Following upon the death of the deceased, the son Con took over possession of the farm. It was stated by counsel for the appellant. On Con's death, in June, 1924, Mrs. Breslin obtained letters of administration of the estate in June, 1925. Mrs. Breslin, as administratrix, proceeded to sell the farm to Miss Bridget Boyle, of America, for £700, but the purchase money had not been paid nor the sale completed, and the second defendant, Edward Boyle, brother of the purchaser, had been put into possession.

The Court held that the will was not properly executed according to the statute, and declined to accept the evidence of the witness Cannon as to its contents. They reversed the decision of the Circuit Judge and condemned the will.

Mr. James Geoghegan, K.C., and Mr. Fergus O'Connor (instructed by Mr. J. E. Sims) appeared for the appellant and defendant; and Mr. B. McGuckin (instructed by Mr. V. P. McMullin) for the respondent and plaintiff, Mrs. Rose Breslin.

BURNED KERRY CASTLE.

THE RESPONDENTS' CASE.

(BEFORE THE CHIEF JUSTICE, MR. JUSTICE FITZGIBBON AND MR. JUSTICE MURNAGHAN.)

The hearing was again resumed of the appeal brought by the plaintiff in the case of Leen v. President of the Executive Council and Ministers of the different departments of the Free State Government, dated 25th March last, dismissing, with costs, the plaintiff's action for a declaration that he was entitled to payment by the President of the Executive Council of Saorstat Eireann and others mentioned of a sum of £4,000, with interest at 5 per cent., from 1st October, 1922, which had been awarded to him on the 1st of May, 1924, by the Shaw Commission, in substitution of a decree given him by the County Court Judge of Kerry, dated 20th October, 1921, under the Criminal Injuries Acts, as compensation in respect of the malicious burning of his premises, Ballyheigus Castle, on the 28th May, 1921.

Mr. Jellett, K.C., Mr. Hamilton, K.C., and Mr. G. Gavan Duffy (instructed by Mr. D. J. Browne) appeared for the appellant; and Mr. Bewley, K.C., and Mr. Lavery (instructed by the Chief State Solicitor) for the respondents.

Mr. Hamilton, K.C., concluding his argument for the appellant, said that the only question in the case was whether Mr. Leen had an enforceable right to the £4,000 claimed or not, pointing out that the Attorney-General had already based his case on that question alone, leaving the matter of subrogation out of it altogether.

If they were wrong in their contention and if all such rights as they claimed were swept away, he submitted that they still had a claim to the compensation sought based upon the conduct of the parties. It was regrettable, he said, that the insurance proceedings had been introduced into the case, and he suggested that the Court should regard the £9,500 verdict obtained by the appellant in the proceedings in London as the fair and reasonable amount of compensation payable to him, though he had afterwards compromised the matter with the underwriters by accepting £5,000, having the decree or award for £4,000 unpaid in view.

Chief Justice—How do you reconcile that figure with the fact that the County Court Judge only awarded £4,000?

Mr. Hamilton—What I say as to that is that the County Court Judge was wrong; I submit that the decree was wrong.

Mr. Bewley, K.C., for the respondents, submitted that the appellants' action was wholly unsustainable. He did not desire in any sense to deal with what he might call the merits of this case; but, as his friends on the other side had said that there was no question of merits involved, he thought right to point out that the pleadings in the action with regard to the letters specified were absolutely and hopelessly wrong. He referred to the joining of the members of the Executive Council and Ministers as defendants.

Mr. Jellett, K.C., said that when the defence was filed there was nothing whatever said about nonjoinder or misjoinder of parties, and no application was made to have any of the parties struck out or any party added. The action was tried on issues opened by the pleadings, and this point was never suggested at all.

Mr. Bewley, K.C., said that the only point that he made was that it was entirely wrong to make the members of the Executive Council and the Ministers parties in the action. Mr. Jellett had relied on Article 54 of the Constitution with reference to that; but he submitted that that was totally wrong, and that no such action could possibly lie against the members of the Executive Council under the circumstances. Article 54 of the Constitution, on which Mr. Jellett relied as regarded collective liability, was expressed in somewhat broad terms; but it was perfectly clear that the responsibility in such a case was the responsibility of Dail Eireann, and not the responsibility of any particular individual.

With respect to any rights which Mr. Leen might have under the Criminal Injuries Acts, he submitted that that right was taken away by the Act of 1923. He further submitted that none of the documents or representations referred to by Mr. Jellett had any effect in the way of estoppel whatever, and that the Minister sued (the Minister for Finance) was not bound to honour the report or findings of the Shaw Commission by paying the amount of the award. There was no legal liability on him to pay it. The Appropriation Act did not impose any legal compulsion whatever on the Minister for Finance to pay the sum of money awarded in this case.

He said that there was no legal liability on the Irish Government or any Minister of any department to pay the award; there was no estoppel created by any of the documents relied upon by Mr. Jellett; no representation referred to could be interpreted as legally binding upon the Irish Government to pay this money; that all the defendants mentioned in the pleadings should be struck out, except the Minister for Finance; and that the action should be dismissed for the reasons he had stated.

The further hearing was adjourned till Monday next.

A STREET COAL CHUTE.

PEDESTRIAN'S INJURIES.

(BEFORE MR. COMMISSIONER LYNCH, K.C., AND MR. COMMISSIONER FITZGERALD, K.C.)

Judgment was given in a case in which a question arose as to the liability of owners of property for personal injuries sustained by pedestrians lawfully using the public pathway. It came before the Court on appeal from a decision of Judge Pigot in a Circuit Court. An action was brought by Miss Frances Warnock, 20 Nelson street, Dublin, against Miss Catherine Maguire, 15 Fairview Strand, claiming damages for injuries received owing to the alleged negligence of the defendant in the construction and maintenance of a plate or disc on the pathway over the coal chute attached to the house No. 1 Nelson street, of which she is owner.

(Continued at foot of next Column.)

TRAINING OF IRISH EX-SERVICE MEN.

CLOSING OF FREE STATE BRANCH.

ITS RECORD OF USEFUL WORK.

From Our Own Correspondent.

LONDON, Thursday.

After nine years of activity in resettling ex-Service men in civil life, the training branch of the Ministry of Labour in the Irish Free State has been closed in a series of the work done by the Irish branch, the Ministry of Labour states that the appointments branch, formed in 1919, also undertook the training of disabled servicemen. Classes of similar types during convalescence. Under this scheme very considerable number of candidates, while still in the service, received instruction to fit them to return to civil life.

After the Armistice these functions were enlarged to embrace the provision of training for the professions and business careers for discharged ex-officers and men of similar educational standing, whether ill or unfit, and also to assist such men in obtaining employment. With the hearty co-operation of the authorities of the following institutions, where the regulations were modified to meet the special situations of these men, training was provided at the Universities, Royal College of Surgeons, the College of Science, Glasnevin Agricultural College, the Royal Veterinary College and the dental colleges.

Professional training was also provided with private firms, the governing bodies of the various professions co-operating on the same lines. Employers also assisted by notifying vacancies on their staffs, and by giving a preference, where possible, to ex-Service candidates in this way situations were obtained for several thousand men.

INDUSTRIAL TRAINING.

In 1919 the work was further extended to include industrial training. Under this scheme ex-Service men whose disabilities made them unfit for their pre-war employment were trained in alternative occupations. This training was carried out at watch and clock, and boot and shoe classes in Dublin, at various technical schools, and in the workshops of private employers throughout the country.

While undergoing training officers and men were provided by the Ministry of Labour with allowances to enable them to maintain themselves and their families during the period of instruction. On the completion of industrial training tools were supplied for the trainees, and in suitable cases, where the training would otherwise have failed to ensure satisfactory re-settlement, grants were made by the Civil Liabilities Department to enable men to set up for themselves in their trade.

The scheme owed much to the Dublin Selection Committee and its subsidiary committees and panels all over the twenty-six counties. These bodies were composed of professional and business men, who gave their time unreservedly during "nine years to help the branch with their advice on all matters relating to the men and their training, and it is not too much to say that without their co-operation and assistance the work could not have been satisfactorily performed.

Under the Appointments Department scheme, 4,062 applications for employment were registered, and 2,387 vacancies filled. Under the Industrial Training Scheme, 5,024 men were trained for employment in various trades.

THE BURNING OF ANNER CASTLE.

COMPENSATION AWARDED.

The burning of Anner Castle, the palatial home of the Mandeville family, on the banks of the Anner, was recalled at the Clonmel Circuit Court yesterday when a claim for compensation was heard on for hearing.

When the castle was burning neighbours came to the place and found the caretaker lying in the coachhouse with his brains blown out and a shotgun lying across his body. There was no direct evidence as to the cause of the fire.

Judge Sealy awarded £7,633 for rebuilding the castle, £405 for the furniture, and £100 for Mr. Mandeville's personal effects. If there was an appeal, and if the decree stands, and if, on the rebuilding, was not allowed he would fix the loss at £4,000.

It was stated that the insurance company did not accept liability. The policy was in the name of J. P. Mandeville, who had sold the castle to Lieutenant Mandeville, who was owner on the day of the burning.

OBITUARY.

SIR ANKER SIMMONS.

Sir Anker Simmons, who had been Mayor of Henley four times, and for 42 years a member of the Town Council, died suddenly at Henley yesterday, aged seventy. Held at Henley yesterday, aged seventy. Held at the firm of Simmons and Sons, auctioneers, he retired from that position on his appointment as an Official Arbitrator, 1924-25, under the Acquisition of Land Act, 1919. He was keenly interested in sport, especially rowing, and had won many prizes in his younger days. During the war he was Agricultural Adviser to the Ministry of Food, and he was created K.B.E. in 1920.

BROADCASTING STATION DEATH.

A 10,000-VOLT SHOCK.

William Ewart Miller was killed at Daventry Broadcasting Station yesterday afternoon through touching a "live" wire. It is stated that he was switching over the orchestra programme and received a shock of 10,000 volts.

Miller had been engaged by the B.B.C. for the past two years at Daventry as a maintenance engineer. He was accidentally killed shortly after "throwing-in" a high-tension switch in connection with the 5 GB. (Daventry Junior Experimental Station). He was seen to lean over a guard-rail apparently with the object of making an adjustment. At the time 10,000 volts were passing through the switch. This is the first fatal casualty in connection with the five years' working of the B.B.C.

(Continued from previous Column.)

According to the evidence, Miss Warnock, on the night of the 12th November, 1925, was on her way home when she placed her foot on the disc, which gave way, and she fell into the opening and sustained severe injuries. It was admitted at the hearing in the Circuit Court that defendant was liable under her contract with the tenant to do external repairs to the house, and evidence was given by witnesses that the disc was apparently out of order before the accident occurred. Judge Pigot, not being satisfied on the evidence either under statute or common law that the accident was caused by a defect in construction, which the landlord was bound to remedy, dismissed the action.

Mr. Commissioner Lynch, giving judgment, said that it was proved that before the accident the metal cover or 4 was loose and liable to tilt up when a person walked on it. It was due to this defect in the disc that the plaintiff was injured. The owner was under an obligation to keep the plate in order, and there was no evidence that the tenant's user of the coal chute had anything to do with the defect. The decision of Judge Pigot would be reversed, and judgment entered for the plaintiff for £400, with costs of the appeal.

Mr. Commissioner Fitzgerald concurred.

Mr. Molony, K.C., for the defendant, ask l for a certificate that the case was a proper one for appeal to the Supreme Court, and his application was acceded to.

Mr. T. F. Batterbury, K.C., and Mr. Cawley (instructed by Messrs. Roger Greene and Son) appeared for the plaintiff (appellant); and Mr. Molony, K.C., and Mr. Ignatius Kelly (instructed by Messrs. J. H. Walsh and Co.) for defendant (respondent).

CLERICAL OFFICERS' EXAM., JULY, 1927.

25th Place secured by the Intermediate and University College, 109 St. Stephen's Green, Dublin. We can help you with that Civil Service, Commercial or University Examination. Success List Free. Day Classes now in progress. Night Classes now forming for all branches of the Civil Service.—(Advt.)

U.S. MARKETS.

MANY ISSUES AT LOWEST LEVELS.

(REUTER'S TELEGRAMS.)

NEW YORK, Thursday.

Stocks opened irregular, and yesterday's lowest levels were exceeded to-day by the principal shares, when a new storm of selling swept over the market. The approaching period of Ford competition and widespread circulation of analyses of the motor car situation by a leading statistical service intensified the bear selling. The disappointing character of many lines of Fall business and scale of unfavourable September railroad earnings statements caused heavy unloading, and Gilt-edged issues were presumably sacrificed to protect speculative holdings. Sugars, among many touching the year's lowest. Commercial Solvents declined 9, Case Threshing Machines 7, U.S. Cast Iron Pipe 5, and many others 3 to 4 points. The market closed weak. Government Bonds irregular; Railroad Bonds quiet. The day's sales totalled 1,555,000 shares.

	Thur.	Wed.
Can. Money	3½% & 4%	3½% & 4%
Exchange on London—60 days sight	4.83	4.83
" do Demand Bills	4.85½	4.85½
Cable Transfers	4.87¼	4.87¼
" on Montreal	4.86⅛	4.86⅛
Exchange Paris rates	3.92¾	3.92¾

Exp. Equiv.	STOCKS AND SHARES.	Closing Prices Wed.	Thur.
124⅛	Abitibi Power & Paper Co., Ltd.	120½	123¼
37½	Asbestos Corp. of Canada, Ltd.	36½	38½
29⅜	Bell Telephone Co.	28½	29⅜
20¾	Brazilian T. L. & P. Co., Ltd.	19¾	20¼
	Brit. Empire Steel Corp., Ltd.	4	4
16	Do 1st Preference Stock	15	14
10½	Do. 2nd Preference	9½	9¾
81¼	Bromptom Pulp & Paper Co., Ltd.	78½	79½
25¼	Canada Cement Co., Ltd.	24½	24⅝
130½	Canadian Cottons Co., Ltd.	126½	127½
37⅞	Canadian Indust. Alcohol Co.	36½	37
97⅛	Canadian Steamships Lines, Ltd.	96½	94⅞
	Do New 6 p.c.	83	94⅞
73⅝	Can. Vinting & Power Co. of Canada, Ltd.	70½	73½
	Dominion Textile Co., Ltd.	122¾	120
17½	Dulluge Gold Mining Shares	17	17½
103⅝	Fairchilds Co., Ltd.	102½	103½
92½	Montreal L. H. & P. Consd	90½	91¼
14⅜	Ogilvie Flour Mills, Ltd.	14	14⅜
67⅜	Price Bros. and Co., Ltd.	65	66
47⅝	Shawinigan W. & P. Co.	46	46½
124½	Spanish R. P. & P. Mills Ltd	122	124
135⅝	Do. Preferred	132	134
98⅛	Steel Co. of Canada, Ltd.	96½	97½
77½	Quebec Power Co. New Stock	77½	77½
91½	Wayagamack	89	89½
86⅛	Winnipeg Electric Co.	83½	85

NEW YORK PRODUCE MARKETS.

WHEAT—Spots easy, and winter wheats 2¼c. to 3¼c. down.

	To-day.	Prev. day
No. 2 Mixed Durum, spot	1.45⅝	—
No. 2 Red Winter, May, 1928	1.45⅝	—
No. 2 Hard Winter, spot	1.45⅝	1.48¾
No. 2 Red Winter, spot	1.45¼	1.48¾

Futures easy. December 1.43c. lower. Closing options—December, 1.27⅞; March, unquoted; May, 1.25⅝.

MAIZE easy and 1c. lower.

	To-day.	Prev. day
Western No. 2 mixed spot	90¼	93¾

PETROLEUM steady.

	Today.	Prev. day
Standard White in cases	17.15	17.15
Shell—White in barrels	13.75	13.75
Do., Philadelphia	13.75	12.75
Mid-Continent Grade	23.25-9	23.25-9
Pennsylvania Grade	2.25-2.05	2.25-2.05

RUBBER quiet and easier. First latex crepe, spot, 34½ buyers; smoked ribbed sheets, spot, 34¼ buyers, 34½ sellers.

COFFEE—

Options—	Dec.	Jan.	Mar.	May.	July.	Sept.
To-day	13.47	13.48	13.45	13.45	13.35	13.35
Prev. day	13.47	13.38	13.32	12.25	13.22	13.14

SUGAR—Centrifugal Cuban spot easy and 6 points down; 96 test centrifugal Cuban, 4.65. Futures steady, unchanged to 3 points down. Approximate day's sales—32,000 tons.

Options—	Oct.	Dec.	Jan.	Mar.	May.	July.	Sept.
To-day	2.89	2.90	2.94	2.78	2.86	2.93	3.00
Prev. day	2.91	2.92	2.94	2.80	2.88	2.96	3.03

Sugar sales—55,000 bags of Cuban at 4.65 for prompt shipment.

TURPENTINE—Spot, 52½; Savannah, spot, 46. METALS—Straits Tin easy; spot and December 50 points lower; spot and near-by New York 58.37½; future option, December, 57.75. Lead steady and unchanged; spot, New York, 6.25; East St. Louis, 6.00. Zinc easier

ENTHRONEMENT OF THE BISHOP OF MEATH.

A group of the clergy at the enthronement of the Most Rev. Dr. Orr, Bishop of Meath, at St. Patrick's Church, Trim.

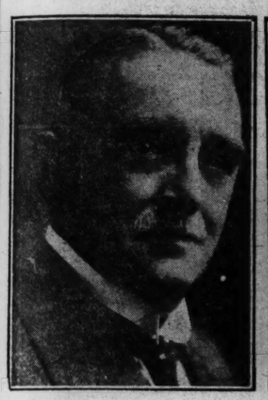

Mr. J. P. Macardle Williams, M.I.Mech.E., M.I.Mar.E., Engineer and Secretary to the Dundalk Harbour Commission, who gave evidence before the Free State Port and Harbour Commission this week.

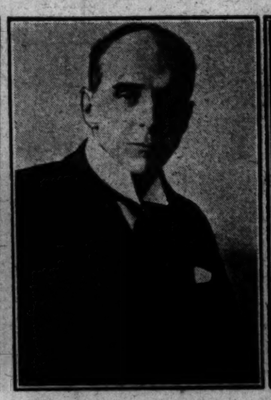

Viscount Cecil, who has resigned from the British Cabinet, intends to open a campaign in support of the disarmament policy of the League of Nations.—*Lafayette.*

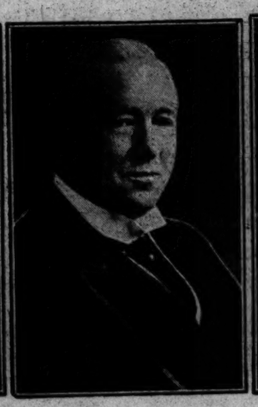

Mr. Ronald McNeill, M.P., who has been appointed Chancellor of the Duchy of Lancaster, a position which carries a seat in the Cabinet, in succession to Viscount Cecil. —*Lafayette.*

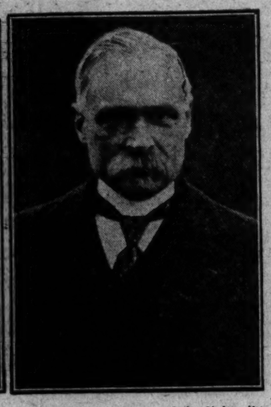

Professor J. Vendryes, of the University of Paris, who delivered a lecture yesterday at University College, Dublin.

Miss Cecil Leitch watching Miss Joyce Wethered driving during the Mixed Foursomes Tournament at Worplesdon.

A slim coat of mole fur, lined with Chinese silk.

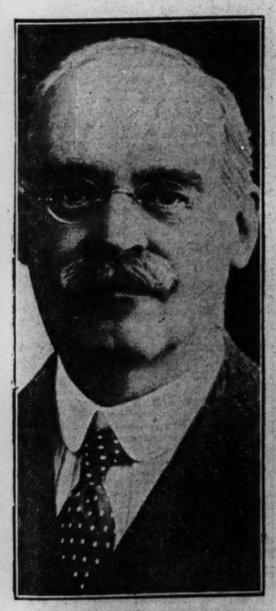

Sir John Brunner, who has resigned his position as director of Chemical Industries, Ltd., the £56,000,000 chemical combine.

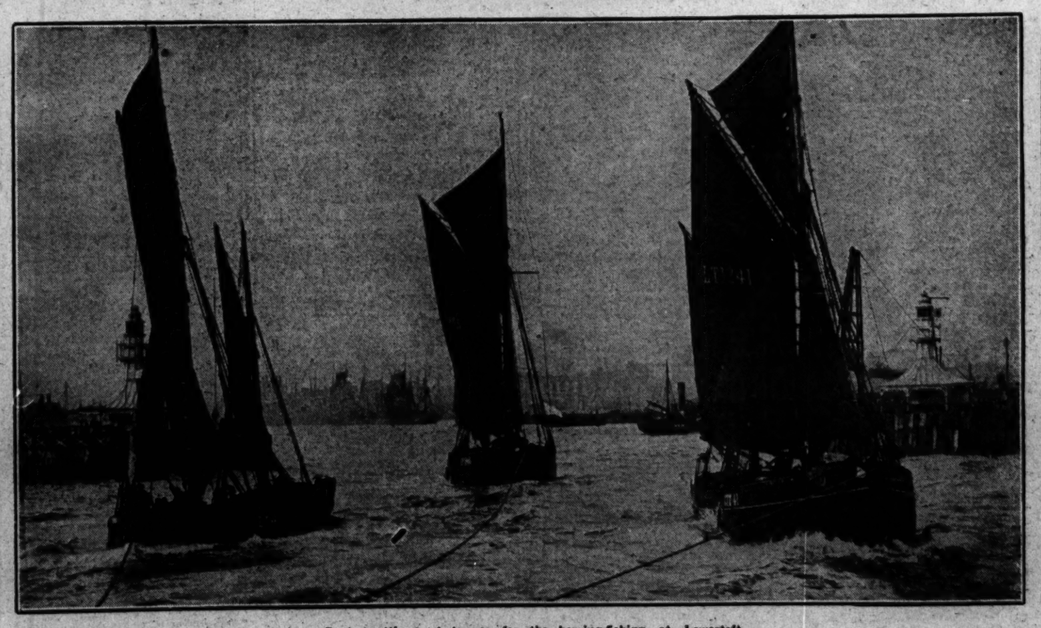

Boats putting out to sea for the herring-fishing at Lowestoft.

KILL 'IM !!

It carries dirt, he spells infection, he spreads DANGER. Liverpool Virus kills rats and mice swiftly and surely, yet is harmless to domestic animals, birds and human beings.

LIVERPOOL VIRUS

For Rats 2/6 and 5/- (Post 6d. extra). For Mice 1/6 and 2/6 (Post 3d. extra)

ALL READY BAITED.

Expert assistance gladly given to owners of rat-infested premises on application to

D. M. WATSON, Ph.C.
91 SOUTH GREAT GEORGE'S ST., DUBLIN.

CHINESE MISSION FIELD.

A DIFFICULT TIME FOR MISSIONARIES.

The Bishop of Killaloe, Dr. Patt·n, presided at the annual meeting and gift day of the Women's Work section of the Society for the Propagation of the Gospel, held in the Molesworth Hall, Molesworth street, Dublin, yesterday.

Dr. Patt·n said that while they lived, as they did, in tolerably comfortable circumstances, with their neighbours in Ireland—he was not speaking of political upheavals—those who had gone from here to China on their missions had shown superb chivalry, in view of the difficulties that they had to contend with in their work.

He wanted to emphasise one thing, and that was that this was the first occasion that they had decided to make their gift day and offerings at the same time as the annual meeting. The work of the mission was going stronger than ever, and its scope was enlarging day by day, and he did not think that they could find a work that deserved help more. He wished to point out that it was only in the Church of Ireland that they had an official organisation of the Society for the Propagation of the Gospel, for in England it had been amalgamated with a bigger society. The work of the mission was being held up at the moment, for there was, as they knew, an uprising in China, as there was in India. He commended the work of the mission to Irish prayers and sympathy.

MISSIONARY'S ADDRESS.

Miss Mary Scott, Peking, North China, in an interesting lecture on the China that the missionary workers knew and on the present position in China, reviewed the course of political events in that country. At present, she said, armies were marching up and down the country, with one army trying to get on top of the other, so that the country was in a miserable state. When it suited them soldiers became bandits and bandits became soldiers. There had been and were a great many missions in China of different nations. In many places Chinese officers in the Church were managing the missions at present, so that the Chinese Church was having a wonderful chance to show how it can take responsibility.

Miss Scott then made a sincere appeal for spiritual and material help and support for the work of the Society for the Propagation of the Gospel.

The Bishop of Killaloe, in thanking Miss Scott, said that it gave them all the greatest possible pleasure to have listened to the graphic and very interesting address.

SERVICE IN PEACE-TIME.

THE YOUNGER GENERATION.

Whether the new road on which this country was starting was to lead to prosperity or ruin rested in a very great measure on the young men of the country, said the Earl of Wicklow, speaking at the opening meeting of the winter session of the Church of Ireland Young Mens Christian Association in the Gregg Memorial Hall, Dawson street, Dublin, last night.

He proposed that the Association is worthy of support from the Christian public, and he said that he did not think that the members could put before themselves better objects than those which they had adopted. He doubted whether in the history of the world the younger generation ever had greater opportunities than were theirs in Ireland at this moment.

In Ireland they had been through a very terrible time, but, thanks to a few young men, thanks to their courage, skill and devotion to public duty, they saw themselves getting into smoother waters. They thanked the few young men who had been trying to govern this country for the last five years, and they might think what could they do to help them when they had an election. It was seldom that more than a small percentage of voters took the trouble to go to the polls. He did not think that that was good citizenship. What they had to learn was to be good citizens, and that every man and woman who had a vote was as much responsible for the government of the country as were those whom they elected. (Hear, hear.) He merely touched on that subject in order to make his point—that men and women owed service to their country in peace time just as much as in war. The object of their Association was to make good citizens, and he thought that good a citizen was one who put the good and the welfare of his own country before his own advantage.

The Bishop of Killaloe, who presided, seconded the motion. He said that the Young Men's Christian Association was founded in 1851, and was well worth having. In its early days it had mighty gatherings, and if they went on doing their best in this land, even with small numbers, to serve their Church, God would be with them and would support them.

The motion was adopted.

Votes of thanks were passed to the Earl of Wicklow, to the Chairman, and to the artists who provided a musical programme during the evening.

Choose your Pen point by the colour on this band

Ask your Stationer or Jeweller to show you this new idea in pen-point selection. The case illustrated contains Waterman's Pen No. 7 in Ripple Rubber. There are 6 pens in the Set and each one has a different colour band inlaid in the cap. You can tell at a glance which style of point you prefer. Note the colour on the band.

Red MEDIUM No. 2. Suits most writers. Medium flexibility. Splendid for correspondence and general use.

Pink STENOGRAPHERS. Resilient as a watch-spring. Fine, sloped point, second fine to shade at any angle. Loved by shorthand writers.

Green MANIFOLD. Tempered to armour-plate hardness. Will not shake even under heavy pressure. Unequalled for manifold work.

Blue SHORT STUB. An improved stub point, to make a broad line. Popular with rapid writers.

Purple ACCOUNT-SPEC. Specially designed for accountancy. Makes a thin clear line and small figures with unerring accuracy.

Yellow TURNED UP. A different pen point, the tip being rounded. Makes a heavy characteristic line without pressure. Suits left-handed writers.

Waterman's Ideal Fountain Pen

Self-Filling and Safety Types from 17/6. See also the full range of Ripple-Rubber Pens from 21/-. Presentation Pens 30/- to £16. Write for "The Pen Book," sent Free.

L. G. SLOAN, LTD., The Pen Corner, Kingsway, London, W.C.2.

Ask for Waterman's No. 7 37/6 in Ripple-Rubber as illustrated

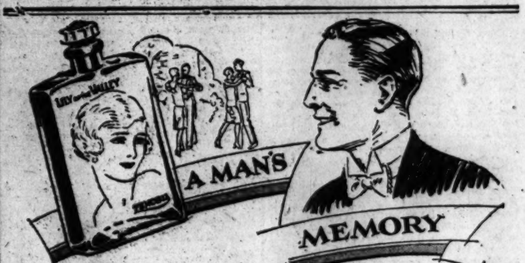

Ask a man what Perfume he likes best. He'll probably be tactful and say "The kind you use, dear." And possibly he means it. He couldn't describe it, yet this Perfume may be the key to a hundred vivid memories—of a dance—of meeting you—of happy long-ago things.

Men can't describe the fragrance of Zenobia Lily of the Valley. But in manly memories its subtle True-Flower Perfume lingers.

ZENOBIA

LILY OF THE VALLEY

In oval bottles, 3/-, 5/-, 8/6, 13/6. In flat bottles, 2/6, 3/6, 5/-. Trial bottles, ONE SHILLING. From all Chemists, Hairdressers, and Stores.

Other favourites Zenobia perfumes: Night Scented Stock, Sweet Pea Blossom, Zenobia; Violets, Jasmin, Rose Blossom. Distributing Agent for the Free State:

Mr. J. JEFFERSON, 2 Aston's Place, Dublin.
Telephone: No. 15.

TOILET SOAP INSTEAD OF MEDICINE.

UNUSUAL CHARGE AGAINST BELFAST CHEMIST.

A Belfast chemist who supplied tuberculosis patients with shaving-brushes, toilet soap, and a blood mixture of his own, instead of making up prescriptions given by doctors, was charged in the Belfast Police Court yesterday with obtaining 5s. 10½d. by false pretences from the Belfast Corporation. The defendant was Samuel Hogg, chemist, Shankill road.

Mr. Hanson, Crown Solicitor, who prosecuted for the Attorney-General, stated that the Corporation had a scheme for the prevention and treatment of tuberculosis, which included the attendance of doctors at the houses of the poor. Medicine was prescribed by the doctors on an official form, which was taken by the patient to any of a number of approved pharmaceutical chemists, who were bound by certain undertakings. The price of the medicines was paid by the Corporation.

In this case it was found that the defendant, instead of supplying the drugs in the prescriptions given by the doctors, gave the patients such things as shaving brushes and a blood mixture of his own instead of Parrish's Syrup. On one occasion toilet soap was supplied and charged for as medicine.

Mr. Beattie, K.C., who appeared for the defendant, pleaded guilty to the charge relating to 5s. 10½d. The defendant, he said, had been in business for thirty years, and was a married man with six children. He had now lost this business with the Corporation, which amounted to £500 a year, and he desired counsel to tell them the way in which he fell into this thing. When these people were ordered emulsion they said it was an unpleasant thing to take, and asked for something else. He was rather weak, and could not resist these appeals when pressed, with the result that he gave them shaving soap and brushes, but obtained no monetary advantage from the transactions. The real fault was that the money applied for one purpose was diverted to another purpose owing to the importunity of the people.

The defendant was allowed out under the Probation of Offenders Act on his own bail of £50 and two sureties of £25 each.

UNIVERSITY NEWS.

UNIVERSITY OF DUBLIN.

SCHOOL OF PHYSIC, TRINITY COLLEGE.

MICHAELMAS TERM EXAMINATIONS, 1927.

PASS LISTS.

PRELIMINARY SCIENTIFIC MEDICAL EXAMINATION.

Physics—Sydney Brass, Alan John Harden, and Pierce William O'Ryan (equal); Ivan Gordon McIntyre; Brendan Ernest Beaty, James Christopher Marks Brambell, Edith Mary Pauline Brodrick, Norman Arthur John Mollen, John Joseph Russell (equal); Claude Travers Allman, Samuel Max Freedman, Herbert Joseph Garland, and Arthur Brewster Warren-Darley (equal); James Wallace Craig; William Johnston Craig and Francis King (equal).

Chemistry—Otto William Strangman FitzGerald and Alan John Harden passed on high marks; Francis Charles Jackson, William Maurice Eyre Anderson, Philip Hartley Stone, Patrick Aloysius O'Callaghan, Sydney Brass, James Wallace Craig, Henry Bunting Wright, Herbert Joseph Garland, William Thomas Bermingham, Pierce William O'Ryan.

Botany and Zoology—Alfred Desmond Barber, Robert Henry Simon, Norman Anderson.

INTERMEDIATE MEDICAL EXAMINATION.

Part I. (Anatomy, Physiology and Organic Chemistry)—Patrick Laurence O'Neill and Denis Joseph O'Ryan (equal); Edward Morrison, Samuel Levy; Arthur Adrian Linzey, Joseph Gordon Wilson (equal); Cuthbert Henry Hutchinson, Henry Michael and Anthony Joseph O'Connor (equal); Henry Graham Ellerker.

Part II. (Applied Anatomy and Applied Physiology)—George Kenneth Graham, Dora Georgina Bradley, George Francis West, Ruth Rose Armstrong, Ernest Stuart Tweedy, Kathleen Anderson Wilson, Robert Edward Hemphill.

FINAL MEDICAL EXAMINATION.

Part I. (Materia Medica and Therapeutics; Medical Jurisprudence and Hygiene; Pathology and Bacteriology)—Maurice Harris Frighton, Rex St. John Lyburn, Horace Townshend Fleming; William Rothschild Johnston, John Noel Lasher Russell (equal); John Edward Cooper Cherry and Alfred Jervois Garde (equal); Robert Mervyn Wilson, Cyril Robert Harris, Robert Ivan Reid, Cecil King, James Francis Keith MacCarthy-Morrogh, Aileyn Henry O'Malley, Anna Mary Josephine McCabe, Frederick Severne Mackenna.

DENTAL EXAMINATIONS.

Preliminary Scientific Dental Examinations.

Botany and Zoology—Isadore Jack Eppel.

DIPLOMA IN PUBLIC HEALTH.

Part II.—Sanitation (including Sanitary Construction); Public Health Administration; Hygiene and Epidemiology; Sanitary Law and Vital Statistics—1, Sara Mary Coghlan; 2, Meave Halligan; 1, Kathleen Mary Kennedy; 4, Brenda Mary Young.

Capital can still be employed with safety and at remunerative rates in all the principal Continental countries.—Mr. H. C. Hambro.

BOURNVILLE

For delicious flavour and high food value, Bournville Cocoa is unsurpassed. Every tin contains free coupons for Free Gifts of Cadbury's Chocolates. Start collecting to-day

See the name "Cadbury" on every piece of Chocolate

GOSSIP FROM THE COURSE.

CAVALIERO WINS.

USEFUL PERFORMANCE BY HERA.

RICHARDS' FOUR WINNERS

FROM OUR TRAVELLING CORRESPONDENT.

LONDON, Thursday Night.

For the first time this week we shall have racing in the South of England, an excellent meeting at Sandown clashing with the second day of Doncaster. The Hwfa Williams Memorial Stakes—a new race at Sandown, run over two miles and founded to perpetuate the memory of the remarkable personality who instituted the Eclipse Stakes and had more than any man to do with the success of the Esher fixture—will be in the nature of a consolation prize for horses that, failed in the Cesarewitch, for something like four-fifths of the runners will be horses that finished behind Eagle's Pride last week. They will include the second, Saint Reynard, and the fourth, La Douairiere, while Nevermore, who divided this pair, will be running at Doncaster.

La Douairiere meets Saint Reynard on 4lb. worse terms than in the Cesarewitch, but he had a very hard race there, and I do not think the Aga Khan's filly showed her best there, for the little boy could not extend her. I rather prefer her chance to that of Saint Reynard. There are a great many people who will not have it that a horse who has been prepared for the Cesarewitch can come again within ten days, and will be attracted to TIBER, a stable companion of Eagle's Pride, who did not take part in last week's race. He is very well and I choose him to win, marking La Douairiere as the danger. *Zeno*, who won on the course in July, could be fancied, but I believe he has had some leg trouble.

There is a good two-year-old race—the Great Sapling Stakes—but the best of those engaged may not run, and it looks a reasonably good thing for Mr. J. B. Joel's smart filly, QUEEN OF MIRTH, who won at Newmarket last week in runaway style. A two-year-old race that will not take much winning is the Hook Maiden Plate, and in this I choose the Phalaris filly, GRACELLA. She was immensely well supported for the Imperial Produce Stakes at Kempton, won by Buland, and ran well for five furlongs, the distance of to-morrow's race.

CINQ A SEPT'S ENHANCED.

Book Law, having retired for the season, will not be seen in the Atlanta Stakes. CINQ A SEPT, who is engaged, did not leave Newmarket with the rest of the horses this morning, but she could come by motor van to-morrow. She decisively beat Imperial Vitesse at evens last week, and has a 5lb. pull in the weights here, so she should win if sent. In her absence Grande Vitesse might beat Eurydice and Escalator.

Good racing should also be seen at Doncaster, where the Downe Nursery is the most valuable event. Baytown might do well in this if sent, but I like better the chance of Grosvenor, who has a good record this season, and when beaten last time was in receipt of useful performers like Pobieda, Queen of Mirth and O'Curry. Josephus, a particularly good-looking half-brother of Polyphontes, is, I am afraid, soft-hearted, and Delph, who has a light weight, ran disappointingly at the 1st Newmarket meeting. The best may be GROTESQUE.

Adage, Nevermore, and the tubed French horse Premo, all have chances in the Durham Handicap, but I shall rely on the Irish St. Leger winner, BALLYVOY. A likely winner at this meeting is the TIME FLIES COLT, in the Arksey Nursery.

A Special Correspondent at Doncaster wires as follows:—A feature of the day was the riding of Gordon Richards, who rode the winners of the first three races on the card, surviving an objection in one. Recent form is generally a safe guide in T.Y.O. races at the back-end, and there was a characteristic case in point in the Doncaster Autumn Foal Plate, when Cavaliero, who beat Beechmount at Catterick, proved altogether too good for the favourite, O'Curry, who was set to concede 15lb. Cavaliero's credentials were made to look all the better, too, by Beechmount's ready win at Newcastle on Wednesday.

A FAVOURITE FAILS.

The big bettors, however, would not have it in that light, and they made O'Curry favourite, to their cost, as Cavaliero had him tied down inside the distance, and Dimes had only to sit still to secure a ready and quite convincing win. Bow Bells did not quite stay on in the heavy going, and Umslopagaas did not reproduce the finishing dash he showed when he won here at the last meeting.

The Harewood Handicap on paper looked a very open race, and this was reflected in the market with 11 to 2 laid the favourite's Midsummer, and four others backed within a point and three-quarters. The favourite, however, was done with before the field had gone very far, and the race resolved itself into a struggle between Good Measure and Great Willow, Temible and Evening Rose. In a thrilling set-to Richards, on Great Willow, just managed to hold off a determined and long-sustained challenge by Good Measure, to win all out by half a length, with Temible only a head away. An objection was laid against Great Willow for boring, but it was over-ruled. This was Richards's third successful win, as he had already scored in the two "sellers."

Those people who have backed Hera for the Cambridgeshire would be pleased with her performance in the Clayton Handicap, over a mile, as she left her Lingfield form behind and won cleverly from The Factor and King Bird.

GALTEE MORE.

THE CURRAGH.

WAVETOP'S EASY WIN.

ARRAN BEG AGAIN.

The delightful autumn weather which favoured the Curragh Meeting on the first two days was again in evidence for the concluding afternoon's sport, and a crowd considerably in excess of Tuesday's witnessed some particularly interesting racing. The principal race of the day, the valuable Beresford Stakes, for two-year-olds, did not attract many of the crack youngsters of the season, and for this reason it was a one-sided affair. It was, however, won by a very good horse in Wavetop, who had previously given proof of staying ability when he beat The Bird, Tom Fair, Sun Arch and others over the mile course at the September Meeting.

It was a pity that such horses as Athford, Poor Man, Cardinal's Ring, Swift Marten and Baytown were not amongst the field, so that the real merits of Wavetop would have been properly tested. As it was, the one to give chief opposition to the son of Spearmint was the Phœnix Park winner, Lady of Grace, but she, after making a bold showing for six furlongs, was quickly disposed of, and Wavetop won in such remarkably easy style that the race really gave little indication of how good he actually is.

The October hurdle race, which was confined to three-year-olds, proved a very popular race, and, with twelve of the nineteen horses entered turning out in opposition, one would have expected that wagering would have taken a wide range. As it was, Loch Hume, Daratoi and Shannon Scheme were the only ones supported.

A rare surprise was in store for backers; for the race fell an easy prey to the outsider, Royal Earn, who was followed past the post by two horses equally neglected in the market. For Loch Hume and Shannon Scheme no excuses could be offered, but Duratoi's chance was disposed of by his running out after half a mile of the journey had been covered.

The Bird has been usually such an unruly horse at the post, and has been left on so many occasions, that it seemed like courting disaster to support him again for the Consolation Stakes. He got away all right this time, and a furlong from home looked to have the race won. He had yet to contend with Gone Cold, however, and E. M. Quirke, riding a particularly well-judged race on the Heath trained candidate, got his mount home the shortest of short heads in front. Gone Cold had not previously appeared on a race-course, so the merit of his win was all the greater.

La Petite Chose, whose stable companion, Old Orkney, won the Irish Cesarewitch on the previous day, was saddled for the Governor-General's Cup, and had in opposition three other good-class performers in Bambie, Prospice and Oiseau d'Or. Always holding second place throughout a well-run race, the daughter of Sonning had little difficulty in running Prospice out of it in the closing stages.

There was a field of seventeen runners for the Autumn Nursery Stakes, but Arran Beg, who escaped a penalty for his Baldoyle win, proved an easy winner. Up to a point Facino looked like causing him some trouble, but, staying on well, Mr. Crotty's horse drew away from the other in the last furlong, and by the manner of winning suggested that he is fairly useful. Tommy Boy was confidently expected to win the Welter Plate, but found one too good for him in Sweet Lochinvar, who, on Saturday last at the Phœnix Park, had finished third to Dunbarry Star and Palm Leaf. Details:—

1.45—THE OCTOBER PLATE of 100 sovs., of which the second receives 10 sovs. and the third 5 sovs. A handicap. 1 m.

Mr. J. O'Brien's b. c. SWEET LOCH LOMOND, by Loch Lomond—Sweetheila, 4, 9 ..... J. Meylan 1

Mr. Odlum's TONY BOY, 4-9-8 ..... Joseph Canty 2

Mr. T. Cox's PRIMROSE, 4-8-7 ..... D. Kirwan 3

Mr. T. P. O'Neill's Erin Green, 4-10-7 ..... E. Quirke 0

Mr. Lewis Harrison's 5-9-0 ..... J. Rea 0

Mr. J. J. Fogg's Kilmoney, 5-9-4 ..... H. Harty 0

Mr. A. B. Lyle's Miss O'Hara, 3-9-2 ..... T. Burns 0

Mr. H. M. Hartigan's Yesington Sun, 4-9-7 ..... J. Scott 0

Betting—5 to 2 agst. Sweet Lochinvar, 3 to 1 Erin Green, and Miss O'Hara, 6 to 1 each SWEET LOCH LOMOND and Kylemore, 10 to 1 each Heathcairn and Steve Brack, 20 to 1 Primrose or any other.

Miss O'Hara led from Silver Brack, Maureen's Sister, Kylemore, Tony Boy, Erin Green, and Sweet Lochinvar, for half way, when Mayfield Wave came on from Miss O'Hara, Primrose, Sweet Lochinvar and Tony Boy. Maureen's Sister was beaten inside the distance, and Sweet Lochinvar, drawing out close home, won by a length from Tony Boy, who, three lengths off, was third. Erin Green was fourth, Maureen's Sister fifth, Miss O'Hara sixth, and Silver Brack next.

RACE FIXTURES FOR 1928.

A DIMINISHED LIST.

The list of race fixtures for next year, which will be published in to-day's Irish *Racing Calendar*, is likely to show a considerable reduction in number as compared with 1927. We understand that the following executives have not, so far, applied to the Turf Club and Irish National Hunt Steeplechase Committee for dates for next season—viz., Naas, Proudstown Park, Mallow, Limerick, Mullingar, Gowran Park, Kelso and Miltown-Malbay.

The number of days' racing sanctioned last October to these meetings for 1927 were:—Naas 10, Proudstown Park 7, Mallow 7, Limerick 8, Mullingar 4, Gowran Park 2, Kelso 1, and Miltown-Malbay 1, making a total of 41 days. All the meetings mentioned are members of the Irish Provincial Race Executives' Association.

Retord ..... Secretary.

BOURNEMOUTH MEETING.

MAXIMUS, BY EIGHT LENGTHS.

1.30—POOLE SELLING HANDICAP HURDLE RACE of 100 sovs. 2 m.

Mr. G. Barclay's ch. g. ALEPPON, by Aleppo—Soma, 5, 11-5 ..... W. Smyth 1

Mr. C. A. Ringwood's DAMAR, 5, 11-2 ..... J. Gosden 2

Mr. R. C. Kidd's ST. PIERRE, 4, 11-3 ..... Y. Pigott 3

Also ran—Varsity Blue (C. Malloch), Sunny Rose (R. Trudgill), Starboard Helm (R. Gordon), Conscript (A. Robson), Chambord (J. Hogan), Off Shore (J. Sullivan) and Wavy Line (T. Leach).

Betting—6 to 4 agst. ALEPPON, 5 to 1 each Varsity Blue and Chambord, 6 to 1 St. Pierre, 7 to 1 Damar, 100 to 8 any other.

Won by three lengths; same.

2.0—WINTON SELLING HURDLE RACE of 100 sovs. 2 m.

Captain E. Elgee's b. f. TORRENT, by Torelove—Howitzer, 9-3 ..... Rhodes 1

Mrs. C. Jones's FURANE, 9-11 ..... D. Cheshire 2

Mr. G. Barclay's PALMOLIVE, 9-11 T. Griffiths 3

Also ran—Willow Will (Mr. A. Barker), Bright Side (E. Doyle), Chatham Prince (E. Barker), Rhoile du Nord (Y. Pigott), Paiony (Mr. L. Whitfield), Off 2.2. Winner trained by F. Hartigan.)

Betting—9 to 4 agst. Palmolive, 5 to 2 TORRENT, 4 to 1 Furane, 6 to 1 Will With a Wisp, 8 to 1 Etoile du Nord, 100 to 8 any other.

Won by two lengths; four lengths.

2.30—BOURNEMOUTH STEEPLECHASE of 100 sovs. 2 m.

Mr. W. G. Clarke's b. g. MAXIMUS, by Mordkin —Sister Mac, 9-12-5 ..... F. Brookes 1

Sir F. Price's MY BOY, 12-5 ..... R. Foster 2

Mr. S. C. Stevens's OH DICK, 11-5 ..... Foster 3

Also ran—Royal Arch II. (F. Gurney), Jehu (G. Hardy), Forest Bloom (R. Marriott). Off 2.31. (Winner trained by Goby.)

Betting—2 to 1 each agst. MAXIMUS and My Hobby, 6 to 1 each Jehu and Royal Arch II., 100 to 7 any other.

Won by eight lengths; a length and a half

3.0—CHRISTCHURCH HANDICAP STEEPLE-CHASE of 100 sovs. 2 m.

Major J. R. Wilson's SPRINBOK, by African Star—Pratebox, 4, 10-0 ..... P. Gurney 1

Mr. T. B. Kimbell's EROS, 6, 10-1 ..... C. Mallon 2

Mr. F. W. Baker's STARDUST, 6, 10-0 ..... F. Brookes 3

Also ran—Agincourt (M. Connors), Barrackton Lad (A. Robson), Shooter (Mr. Thomas), Irish Temple (E. Foster), Final Choice (W. Griffiths), Pen-Dah (T. James), Carrots (G. Wilson). Off 3.4. (Winner trained by Hobbs.)

Betting—9 to 4 agst. Stardust, 5 to 1 each Barrackton Lad and Irish Temple, 6 to 1 each SPARBOK and Sanster, 100 to 8 any other.

Won by five lengths; six lengths.

3.30—MAIDEN HURDLE RACE of 100 sovs. 2 m. (4 ft. 6 in.)

Mr. G. Barber's b. g. THE WOOD, by John o' Gaunt—Flying Ant, 11-5 ..... E. Smyth 1

Mr. E. Thornton Smith's RED DEVIL, 10-7 ..... Templeman 2

Mr. P. Whitaker's HEREWITH, 10-2 ..... Rickaby 3

Also ran—Transgressor (L. Butchers), Rock Blossom (E. Doyle), Choice (E. Foster), Tonjours (R. McCormack). Off 3.31. (Winner trained by H. Smyth.)

Betting—5 to 4 agst. SILK WOOD, 4 to 1 agst. Red Devil, 6 to 1 Transgressor, 8 to 1 Solomon's Choice, 100 to 8 any other.

Won by a short head; one length.

4.0—DORSET AMATEUR RIDERS' HANDICAP STEEPLECHASE of 100 sovs. 3 m.

Mr. Mills's g. g. FLEECY WAVE, by Wavelet's Pride—Lady Jocelina, a 11-4 ..... Lord Allsopp 1

Also ran—Fine Yarn (Mr. J. Stevens), Madrigal (Owner). Off 4.0. (Winner trained by Woodman.)

Betting—2 to 1 on Madrigal, 4 to 1 agst. FLEECY WAVE, 6 to 1 Fine Yarn.

Finished alone.

THE FREE HANDICAP.

ESTIMATE OF LEADING TWO-YEAR-OLDS.

To students of form there is nothing more forward to with more anticipation than the assessment of the season's leading juveniles, compiled by Mr. T. F. Dawkins, the Jockey Club handicapper. After his easy successes in the Coventry Stakes at Ascot, the July Stakes at Newmarket, and the Champagne Stakes at Doncaster, it was generally conceded that Lord Derby had the best two-year-old yet seen out in Fairway, a colt by Phalaris—Scapa Flow, although it was realised that he was run very close in the scale by H.H. Aga Khan's Buland, a colt by Blandford—Safinaz, at Doncaster September Sales from the draft sent up by the Cloghran Stud. The supremacy of this pair was seriously threatened when Mr. K. Macindoe's French-bred colt, The Hermit II., won the 30th Triennial Produce Stakes at Newmarket by eight lengths from Brigadore, Twinkling and others. No surprise will be occasioned, therefore, by the fact that Mr. Dawkins has bracketed them at the head of his handicap at 9st.

The next in the list are Sir Laurence Philipps' Flamingo, winner of the Spring Two Years Old Stakes and Fulbourne Stakes at Newmarket and the National Breeders' Produce Stakes at Sandown Park, and Mrs. G. Drummond's unbeaten colt Gaunt Warily, whose best form was shown when he won the Richmond Stakes at Goodwood. These are estimated 4lb. inferior to the leading three, but are closely followed by Mr. Neumann's Gimcrack winner, Black Watch, Lord Rosebery's San Marino, Mr. Jesson Brown's speedy filly, Golden Araby, Sunny Trace and Ranjit Singh. Others are on the 8st. mark. Little exception will be taken to the estimate of Golden Araby as the best of the fillies, after her successes in the Albury Club Champagne Stakes and the Princess Mary Nursery at Doncaster. She comes up for sale at Newmarket next week.

The late Mr. Frank Curzon's unnamed colt by Grand Parade out of Comedienne, who was sold for 12,000 guineas at the Newmarket Sales last week, comes next at 8st. 8lb., while at 11lb. lower is Sir Abe Bailey's Guards' Parade, winner of six races including the Granby Stakes at Newmarket and the Palatine Nursery at Manchester.

It is pleasant to find the King possessed of a two-year-old worthy of a high place in the handicap. This is his filly Scarlet Dress, who closely followed by two other fillies, Nagee and Jurisdiction, who are on the 8st. mark. Wisely, Mr. Dawkins has taken no notice of the last-named's defeat in the Gimcrack Stakes, as a kick prevented her from showing her true form. The Middle Park Stakes winner, Pharamond, is placed at 7st. 12lb.

WINTER SPORTS

If you are interested in HUNTING, in COURSING, in FOOTBALL, in RUGBY or ASSOCIATION, or in HOCKEY, order a copy of *The Irish Field* for each Saturday during the coming winter. On Sale at all Newsagents. By Post—Six months, 6/6; three months, 3/3. Head Office—11 D'Olier street Dublin.—(Advt.)

SELECTIONS FOR SANDOWN PARK MEETING TO-DAY.

PAPER.	1.30 RACE.	2.0 RACE.	2.30 RACE.	3.0 RACE.	3.30 RACE.	4.0 RACE.
Irish Times	Black Dawn.	Cadno.	Queen of Mirth.*	Saint Reynard.	Cinq a Sept.	Aladdin's Lamp.
Galtee More	——	——	Queen of Mirth.	Tiber.	Cinq a Sept; if ab., Grande Vitesse.	Gracella.
S. Life and Sportsman	Black Dawn.	Ruby's Love.	Queen of Mirth.*	Grassmoor.	Cinq a Sept.	Gracella.
Man on the Spot	Sonia Carol.	Northeaster.	Queen of Mirth.	La Douairiere.	Cinq a Sept; if ab., Grande Vitesse.	Gracella.
Westminster Gazette	Sonia Carol.	My Jessilly.	Queen of Mirth.	La Douairiere.	Cinq a Sept; if ab., Grande Vitesse.	Gracella.
Daily Express	Sonia Carol; if ab., Dark Lad.	Pedlar; if ab., Scrabble colt.	Queen of Mirth. each beat.	La Douairiere*	Cinq a Sept; if ab., Grande Vitesse.	Naughty Polly.
Daily Mirror	Kelvin.	Ruby's Love.	Queen of Mirth.*	Greek Idol.	Grande Vitesse.	Elect.
Daily Sketch	Rock Cake.	Pooke's selected.	Jurisdiction.	Saint Reynard.	Grande Vitesse.	La Chance; if ab., Aladdin's Lamp.
Star	Black Dawn.	Northward.	Desert Song.	La Douairiere.	Maid of Perth.	La Chance.*
Evening News	Black Dawn.*	Pedlar.	Jurisdiction.*	Saint Reynard.	Maid of Perth.	La Chance.
Evening Standard	Loreen.	Erybelme.	Queen of Mirth.	Great Sand.	Lamlash.	Lifebelt.
The Times	Retriever; if ab., Peggy's Fancy.	Ruby's Love.	Queen of Mirth.	Tiber.	Grand Vitesse.	Exeter.

DONCASTER TO-DAY:

PROBABLE RUNNERS AND BETTING.

SELECTIONS.

Arksey Selling—Time Flies colt.
Rossington Selling—Double Gift.
Downe Nursery—TwinkBag.
Durham Handicap—Nevermore.
Vyner Handicap—Niantic.*
Moderate Plate—Candlemas.

1.15—ARKSEY SELLING NURSERY HANDICAP of 250 sovs. Second receives 10 sovs. 5 f.

	st. lb.
BLUE ISLE (Lord Glanely) ..... Hogg	9 0
FLYING FOX (Mr. E. L. Whitewright) ..... Gwilt	8 12
SOOB DRARG (Mr. S. Glover) ..... Drake	8 10
BERESFORD DALE (Lt. Vicroy (Mr. J. St. V. Fox) ..... J. Jarvis	8 8
GLEANER (Mr. T. Edge) ..... Poole	8 6
GRAVE BABY (Mr. C. Boster) ..... Hancock	8 5
SPRING GARDEN (Mrs. D. Gardner) ..... O'Sullivan	8 5
BRIBRYSIDE (Mrs. D. Gardner) ..... O'Sullivan	8 5
TETRAD (Lady C-Owen) ..... Leach, sen.	8 5
KIRN C., by Golden Sun (Mrs. C. Richards) ..... Collins	8 5
TIME FLIES C., by Santair (Sir J. B. Jardine) ..... Leach, sen.	8 4
THE INCONSTANT NYMPH (Mr. D. O'M. Leahy) ..... Hogg	8 3
SOLUTION (Mr. H. F. Clayton) F. Armstrong	8 3
SISTER'S BOY (Mr. T. A. Edge) ..... Poole	8 3
ELLEN DOUGLAS (Mr. W. A. Read) ..... Foster	8 3
She, after making a bold showing for six furlongs, was quickly disposed of, and Wavetop won in such remarkably easy style that the race really gave little indication of how good he actually is.	
DOUBLE GIFT (Mr. T. Cullen) ..... Hogg	8 3
SISTER'S BOY (Mr. T. A. Edge) ..... Poole	8 3
ELLEN DOUGLAS (Mr. W. A. Read) ..... Foster	8 3
GUNAGA (Mr. Gunaga) ..... Whitaker	8 3
GOOSIE F., by Somme Kiss (Mr. R. L. Glaspool) ..... Leader	8 0
LISMURA (Maj. T. G. Bardwell) F. Hartigan	8 0
WARFARE (Mr. D. Crossman) ..... Pope	8 0
HERSKEAN (Mr. A. Gemmell) ..... Whitaker	7 13
PROUD POLLY F., by Orthos (Mr. D. Dyson) ..... Sadler	7 11
SAUCY GIRL G., by Galloper Light (Mr. W. Harcourt) ..... J. Dawson	7 11
NAHLIN (Mr. J. J. Benson) ..... R. Wilson	7 10
MONT DORE G., by Gravesend (Mr. F. Miss) ..... Smyth	7 9
SANS LE SOURIRE (Mr. J. McLean) ..... McGuigan	7 7
HAREBELL C., by Blue Ensign (Mr. F. Dennis) ..... Rearden	7 2
OLD BROMORE (Mrs. J. C. Lewis) ..... Leach, jun.	6 11
GIGGLESWICK (Mr. J. C. Lund) ..... Grace	6 10
BUNTHORNE (Mr. F. Cobb) ..... Cobb	6 9

Form. Probable Starters and Jockeys. Forecast.

	Betting
022 BRAVE BABY ..... Taylor	5/2
421 SOOB DRARG ..... Drake	9/2
003 TIME FLIES C. ..... H. Leach	6/1
100 GOOSIE ..... Perryman	7/1
000 CLERICAL ERROR ..... Weston	8/1
000 WISE KISS ..... G. Richards	7/2
000 SARACINESCA F. ..... Caldwell	10/1
000 JABULA ..... Alford	10/1
000 GIGGLESWICK ..... S. Wragg	10/1

1.45—ROSSINGTON SELLING HANDICAP of 250 sovs. Second receives 10 sovs. 5 f.

	Age st. lb.
MARS (Mr. G. C. D. Beighton) ..... Hanshaw	3 9 0
SONIA CAROL (Mr. A. Douglas-Pennant) ..... J. Beary	4 9 0
FAIRY ELF (Mr. L. Brook) ..... Green	8 8 12
SILENT GUARD (Mr. V. Smyth) ..... Smyth	5 8 9
DIAGORAS (Mr. T. A. Edge) ..... Poole	5 8 9
LEANDER (Mr. W. A. Read) ..... Foster	3 8 7
BATTERY SMOKE (Mr. H. Mollekin) ..... Taylor	4 8 5
PLOVER (Mr. G. Crabtree) ..... Pollock	3 8 5
FAIR PAULINE (Mr. J. Mosley) ..... Beary	3 8 4
FLY GIRL (Mr. John Burns) ..... J. Burns	4 8 4
CARTA (Sir William Locke) ..... Dyson	4 8 2
GARRISON (Mr. L. Brook) ..... Green	4 8 2
WELSH MAIN (Mr. H. Morris) ..... O'Sullivan	3 8 1
HAWKSWOOD (Mr. G. Crabtree) ..... Pollock	4 8 1
AMAZEMENT (Mr. J. T. Downing) ..... M. Yasey	4 8 0
NAYSAN (Mr. A. J. Shillington) ..... O'Sullivan	3 8 0
BALLYMURPHY (Mr. Hugh Powney) ..... Templeman	3 8 0
LUCKY SON (Mrs. Glannelli) ..... D. Taylor	5 8 0
HANGING FIRE (Mr. W. Swire) ..... Scobie	3 7 9
SON JOHN (Mr. F. W. Baker) ..... East	3 7 15
RAIE D'OR (Dr. E. E. Francis) ..... Jarvis	3 7 13
MARCH COMET (Mr. Howard Lacy) ..... M. Reardon	5 7 12
SURPRISE PARTY (Mr. H. Mollekin) ..... D. Taylor	4 7 11
WHYTE WARBLER (Mrs. N. Brownlee) ..... Templeman	3 7 11
MARY'S SON (Mr. J. Davis) ..... J. Scott	4 7 10
NIL SIMILE (Mr. A. E. McKinlay) ..... Lane	4 7 10
DELORAINE (Mr. F. W. G. Weedon) ..... Coldbeck	4 7 10
WEARING A CROWN (Mr. F. Leach, jun.) ..... Leach, jun.	4 7 9
DOUBLE GIFT (Mr. C. R. Thomson) ..... Davey	5 7 9
ATMOSPHERIC (Mr. A. Falcon) ..... Rintoul	3 7 8
SEA WARRIOR (Lt. Glanely) ..... Archer	3 7 8
LASHAWAY (Mr. E. G. de Mestre) ..... De Mestre	3 7 7
ORPINE (Mr. B. J. Benson) ..... F. Wilson	4 7 7
EURASIAN (Mr. H. Leader) ..... H. Leader	3 7 7
GLENCAIRD (Mr. J. McLean) ..... McGuigan	3 7 7
PURPLE HEATHER (Mr. G. F. Waller) ..... Whitaker	4 7 6
VISION (Mr. E. G. de Mestre) ..... De Mestre	3 7 6
SULKY (Mr. H. F. Clayton) ..... F. Armstrong	3 7 5
SURE GAIN (Mr. H. Robinson) ..... M. Yasey	6 7 5
ALL BROWN (Mr. J. J. Bell-Irving) ..... R. Armstrong	3 7 5
GENTLEMAN (Mrs. Robertson) ..... Mulholland	4 7 5
WELSH DAME (Mr. A. Williams) ..... Coldbeck	3 7 4
CULBLEAN (Dowager Lady Holme) ..... Boyd-Rochfort	4 7 4
MALVOLIO (Mr. A. Wiseman) ..... Bellerby	3 7 4
SUNDAY RAMBLER (Mr. P. Higgins) ..... McGuigan	6 7 3
JUNE CLOVER (Mr. H. C. Miller) ..... Dale	4 7 3
FULL SPEED (Mr. H. Robinson) ..... M. Yasey	6 7 2
SKYFLIGHT (Mr. E. Thornton-Smith) ..... Templeman	6 7 0
MARCOMA (Mr. Howard Lacy) ..... M. Reardon	4 6 13
BONNY BLINK (Mr. A. T. Reader) ..... Reader	3 6 10
RANK AND FASHION (Mr. D. Taylor) ..... D. Taylor	3 6 9
RALTA (Mr. R. B. Thorburn) ..... Rintoul	3 6 7
BURRA PEG (Mr. F. D. Cole) ..... Cole	3 6 7
THE MERCHANT (Mr. F. G. Kimber) ..... Dawne	6 6 7

Form. Probable Starters and Jockeys. Forecast.

	Betting
304 BATTERY SMOKE ..... J. Waller	10/1
000 AMAZEMENT ..... Forsyth	8/1
003 FLY GIRL ..... Ray	6/1
141 SUNDAY RAMBLER ..... Cheyne	7/2
022 DOUBLE GIFT ..... Weston	5/1
000 RANK AND FASHION ..... Braithwaite	100/8
000 BONNY BLINK ..... Leach	100/7
000 RANK AND FASHION ..... Stephenson	100/9
000 FAIRY ELF ..... Alford	10/1
300 GARRISON ..... H. Wragg	8/1
000 HAWKSWOOD ..... E. Fox	10/1
300 HANGING FIRE ..... C. Pratt	100/8
000 NIL SIMILE ..... Kirby	100/8
000 LASHAWAY ..... Donoghue	8/1
000 WELSH DAME ..... G. Richards	4/1
420 CULBLEAN ..... Caldwell	6/1
400 MALVOLIO ..... J. Read	100/8
000 JUNE CLOVER ..... S. Wragg	6/1
000 BALTA ..... Southey	100/7

2.15—DOWNE NURSERY of 1,000 sovs. Second receives 100 sovs., and third 50 sovs. 6 f.

	st. lb.
GROFESQUE (Sir Alfred Butt) ..... Wootton	9 0
RAYTOWN (Sir Charles Hyde) ..... Scobie	8 11
BUTTERFLY BELLE C. by Junior (Capt. Fielden) ..... O. Bell	8 9
SUNNY BELLA (Miss. F. B. Hogg) ..... Hogg	8 6
GRANDMASTER (Ld. Glanely) ..... Archer	8 4
SOUTH WALES C. by Grand Parade (Ld. Barnby) ..... Leader	8 3
PAWKY (Brig.-Gen. Ronald Cheape) ..... G. Armstrong	8 3
INCHCAPE BELL (Ld. Dewar) M. Hartigan	8 3
PHANTASY (Mr. W. A. Read) ..... Foster	8 3
TWINKLING (Mr. Anthony de Rothschild) ..... Templeman	8 3
IRISH ROMANCE (Mr. E. Thornton-Smith) ..... Templeman	7 13
CANDESCENT F. by Son-in-Law (Mr. Screwenstein) ..... R. Jarvis	7 10
POL ROGER (Mr. P. P. Gilpin) ..... Gilpin	7 8
SAXPENCE (Sir Victor Sassoon) ..... Crawford	7 8
HELEN (Sir Abe Bailey) ..... R. Day	7 6
LAWFUL (Mr. R. D. Cohen) ..... R. Day	7 6
JOSEPHUS (Mr. Fel Joel) ..... Earl	7 6
DELPH (Sir Abe Bailey) ..... Foot	7 6
COUNTRY LIFE (Mr. Clare Vyner) ..... Cole	6 10

Form. Probable Starters and Jockeys. Forecast.

	Betting
114 GROTESQUE ..... Smirke	9/4
013 BUTTERFLY BELLE ..... H. Wragg	5/1
220 SOUTH WALES C. ..... Beary	10/1
023 PAWKY ..... Beary	6/1
033 TWINKLING ..... Perryman	7/1
420 IRISH ROMANCE ..... G. Richards	9/2
000 POL ROGER ..... Caldwell	8/1
000 JOSEPHUS ..... Weston	10/1
000 DELPH ..... Baines	10/1
001 RADIO RAGE ..... Wragg	7/1

2.45—DURNHAM HANDICAP of 500 sovs. Second receives 50 sovs., and third 25 sovs. 1 m. Age st. lb.

	Age st. lb.
HIGHBROW (Lord Derby) Frank Butters	4 9 0
ADAGE (Mr. S. Wootton) ..... Wootton	4 8 13
MIDSUMMER (Mr. J. Sharp) ..... Walters	4 8 9
PANTERA (Mr. Sol Joel) ..... Earl	4 8 1
LAW AND ORDER (Mr. Marshall Field) ..... Boyd-Rochfort	4 7 13
ARRAN CHIEF (Lady Fitzwilliam) ..... Dundas	3 7 11
LONGQUILL (Lady Loulow) ..... Watts	5 7 9
MAGNUM BONUM (Rt. Hon. Majesty) ..... W. Jarvis	6 7 7
CARAMOND (—rs. D. Gardner) ..... O'Sullivan	4 7 6
POET (Lord Astor) ..... A. Taylor	4 7 6
BLACKNESS (Mr. Gerald H. Deane) ..... Taylor	3 7 5
PREMO (Mr. V. F. Miss) ..... V. Smyth	5 7 5
GREYDOFIGHT (Lt. Glanely) ..... Archer	4 7 5
RALLYBOY (Mr. H. Bottomley) ..... Darling	3 7 5
LIGHT DRAGOON (Mr. F. E. Darling) ..... Darling	3 7 5
NAT (Mr. W. Leslie) ..... J. Dawson	5 7 3
MOMTAZ (Mr. R. Combe) ..... Walters	5 7 3

Form. Probable Starters and Jockeys. Forecast.

	Betting
431 HIGHLARROW ..... Taylor	9/2
015 ADAGE ..... Smirke	5/1
235 NEVERMORE ..... H. Wragg	11/4
110 ARRAN CHIEF ..... Beary	6/1
110 MAGNUM BONUM ..... Alford	7/1
364 GREYDOFIGHT ..... J. Donoghue	10/1
021 BALLYVOY ..... Richardson	4/1
300 PREMO ..... Baines	10/1
003 NAT ..... Darling	8/1

3.15—VYNER HIGH-WEIGHT HANDICAP of 300 sovs. Second receives 30 sovs. 7 f.

	Age st. lb.
ALL GREEN (Capt. J. Walden) ..... Beard	6 9 14
DODDER (Mr. Sol Joel) ..... Birt	6 9 13
CAPTURE HIM (Lt. Glanely) ..... Archer	4 9 11
DELTOS (Sir H. Cunliffe-Owen) ..... O. Bell	3 8 8
GIDDY (Lt. Queenborough) ..... G. Bennett	4 8 7
JENICO (Mr. A. Hood) ..... Peacock	5 8 7
TOMMY ATKINS (Mr. F. Leach, jun.) ..... Leach, jun.	3 8 6
WYKEHAM (Lt.-Col. J. Carruthers) ..... E. J. Colling	6 8 4
ROMAN EMPIRE (Baron F. Springer) ..... F. Hartigan	3 8 4
SUNNE'S BRIDE (Lord Londonderry) ..... O. Bell	3 8 4
LYS D'OR (Mr. M. Vagliano) S. Darling	3 8 3
BANTLING (Ld. Durham) Frank Butters	3 8 1
MARRIGNOLI (T. Bentley) ..... Bentley	4 8 1
QUICKELLO (Lady Loulow) ..... Watts	3 8 0
LIEUTER (Mr. W. Read) ..... Foster	3 8 0
GORRIO (Mr. A. Dawson) ..... Dawson	3 8 0
DAZZLER (Mr. F. J. Benson) ..... E. Wilson	3 8 0
MIS HARD (Mrs. Fred Hardy) ..... Hogg	3 8 0
VALLON (Ld. Wolverton) Frank Butters	4 7 13
GOLDEN ALE (Lt.-Col. E. A. Wallinger) ..... E. Leader	4 7 13
NIANTIC (Mr. J. Sharp) ..... Walters	4 7 12
TINTO (Maj. J. B. Foster) ..... J. Renwick	4 7 12
SATAN BOY (Mr. J. Cooper) Hemmett	3 7 12
SHOBSTRING (Mr. R. D. Cohen) R. Day	3 7 11
PAMA (Mr. H. Johnstone) J. Dawson	3 7 11
KWEI (Mr. W. Brown) ..... Hogg	3 7 11
BELLA D

COURSING.

BOYNE VALLEY.

A PLEASANT DAY IN THE OPEN COUNTRY.

A most enjoyable day was spent with the Boyne Valley Club at Follistown yesterday. The card was not a pretentious one—two sixteens and an eight—and, with plenty of game on the preserves, an early finish was effected.

Boyne Valley has always provided excellent sport, and it lived up to its reputation on this occasion. From one beat, coming on to the finish, the hares seemed to run a little soft; but that was the one fault that could be found with the sport, which was top-top, taking it on the whole, the enjoyment of the day being much enhanced by the delightful weather.

The puppies were somewhat hard run, but generally they showed up well, there being no slurking of those stags of hares. The Navan Stake and the Tara Harriers' Cup went to Mr. J. Shaw, of Belfast, one of the best supporters of open country coursing, whose Sea Cave was reckoned by the judge to be better than Scarlet and Blood in the deciding round. There would not have been many to agree with the decision, however, and over, and that portion of the course which the onlookers saw went altogether against her. Indeed, nearing the end, with the other scoring freely, the Belfast puppy was merely lagging behind. However, the crowd was a long way off, with a dip intervening, and, likely as not, before they came back to view Sea Cave may have scored some strong points, which would account for her raising the flag. A smartish puppy in Spectra was so badly cut by wire that she had to be drawn.

Transferred from the Follistown Stake, which overfilled, Rye Rebel divided the Boyne Valley Stakes with the hard-run Little Maud. Both ran excellent courses, particularly Rye Rebel, which made a most promising début as an untried puppy. Firm Case and Your Grace divided the Follistown Stakes, and it was not one of his turn that Mr. P. Casey, a most consistent supporter of the sport in the Midlands, met with some measure of success.

Judge—Mr. Walsh. Slipper—Mr. Horan.

NAVAN STAKES—For 16 puppies. To this stake is added the Tara Harriers Cup (presented by Mr. C. H. Bourke), value £20 and Cup, second £9, third and fourth dog £3 10/- each.

Mr. J. Bruton's bd. d. Brown Jedder (Jedderfield Satin (Scarlet and Silk)—Out to Win).
—That's That) beat Mr. P. Lynam's r. f. d. Scarlet
Mr. J. P. Ronan's r. f. d. Flying Rogue (Honeyman—Wild Vixen) beat Mr. Glennon's bd. d. Clinch Rover (Up the Dec—Shamrock Lass) (1).
Miss Niblock's w. b. d. Sapex (Nalra—Nitrocean) beat Mr. R. McCrea's r. w. d. Ballyrilla (Kashmir Lass).
Mr. W. Mahon's d. d. O'Connor's bd. h. Caltus (Three Speed—Little Wonder VII).
Mr. Mahon's f. m. Marcel (Three Speed—Marchion) beat (1) Mr. M. Boyle's r. f. b. Barley Price (Fra Diavolo—Meditation).

Monapark beat Latent Heat.
Choppington Boy beat Master (1).

III.

Monapark beat Choppington Boy.

THE RAVEN STAKE AND RICHARDS' CUP—For 14 two-course maidens. Winner, £15 and Cup; second, £3; two dogs, £2 each.

Mr. T. Somers' f. d. Swizzle Stick beat Mr. F. Caesar.
Mr. D. Somers' f. d. Swizzle Stick beat Mr. F. Caesar.
Mr. J. Murphy's bd. d. Highland Laddie—Murphy's bd. d. Highland Laddie beat Mr. T. Mr. J. Murphy's bd. d. Matlark beat Mr. T. H. Mayler's bd. b. Miss Flit.
Mr. Hayes' bd. b. Little Doherty beat Mr. Miss Dr. Hayes bd. b. Nell.
Mr. Shannon's bd. b. Quixy beat Mr. M. Mr. Stafford's w. b. Quixy.
Kehoe's w. f. b. Lucy White beat Mr. M. Miss O'Reilly's r. b. Kilcarberry Lass beat Mr. T. Marley's r. b. Magic Witch.

II.

Canister beat Born Lad.
McGurck beat Swizzle Stick.
Quixy beat Little Doherty.
Kilcarberry Lass, a bye.

III.

Canister beat McGurck.
Quixy beat Kilcarberry Lass.

IV.

Mr. J. Stafford's bd. w. b. Quixy (Cheerful Speed—Lady Wheeler II.) beat Mr. J. Crotty's bd. d. Canister (Face the Foe—Cheerful Nell).

KILRUSH.

Judge—Mr. J. Meehan. Slipper—P. J. Kinnane.

THE BREEDERS' TRIAL STAKES—For 16 puppies. Winner, £19; second, £8; third and fourth, £2 10/- each.

Mr. M. Atkins' Hidden Joe beat Mrs. G. Lawlor's Landing.
Mr. D. Roland's Barr of Beale beat Mr. M. Cremin's Stolen Spoon.
Mr. A. C. Foley's Fast Express beat Mr. G. Lawlor's Long Dick.
Mr. P. O'Neill's Sparzad beat Mr. P. J. Hogan's Harbour View.
Mr. J. Griffin's Gentle Guide beat Mr. T. O'Connell's Rolandstando.
Mr. J. Cullinan's Pleasant Bishop beat Mrs. Cullinan's Goole.
O'Leary's Lass's the Goole.
Mr. J. E. Walsh's Winsway beat Mr. J. Curtin's Bayne Lass.
Mr. P. O'Carroll's Brave Lill beat Mr. Kissane's Black Lassie.

Second Round—Barr of Beale beat Hidden Joe.
Fast Express beat Sparzad. Gentle Guide beat Pleasant Bishop. Brave Lill beat Winsway.

Third Round—Fast Express beat Barr of Beale. Brave Lill beat Gentle Guide.

Decider, Course—Mr. C. Foley's Fast Express beat Brave Lill (Brave Show—Cousin Lill).

THE KILRUSH STAKE—For 5 all-ages. Winner, £10; second, £5; third, £2 10/.

Mr. M. F. Kelly's Kilrush Hayden beat Mr. J. Lynch's The Goshawk.
Mr. J. McDonald's Hayden beat Mr. J. McPrisco beat Mr. T. O'Sullivan's Mr. J. Meenagh's Bradford Butten a bye.

Second Round—Mr. J. Brown's Bradford Butten beat Hayden. Mr. J. McPrisco beat Headed Bonnet.

Decider, Course—Mr. D. McDonnell's Hayden beat Bradford Butten (Honeymaid—Bradford Boy) (Three Speed—Marching).

THE KILLIMER STAKE—For 16 all-ages. Winner, £15; second, £6; third and fourth dogs, £1 10/- each.

Mr. J. Hennessy's Darragh Boy beat Mr. T. O'Carroll's Rapid Speed.
Mr. T. Lawler's Lime Kiln Bill beat Mr. M. J. O'Sullivan's Captain Jack.
Mr. J. O'Connor's Darragh Boy beat Mr. T. O'Carroll's Captain Pat.
Mr. J. Carey's Captain Pat beat Mr. J. Lawlor's McDonald's Hen beat Mr. J. O'Sullivan's Ratina Boy.
Mr. T. Foley's Forty-five beat Mr. J. O'Sullivan's False Key.
Mr. J. Mulrooney's Kashmir Nellie beat Mr. W. McAuliff's Marcelle.
Mr. G. Grove's Keeping Time beat Mr. J. McDonald's Rebel.
Mr. B. Fitzgerald's Sly Lady beat Miss R. Murphy's Mischief.

Second Round—Lime Kiln Bill beat Darragh Boy. Curragh Boy beat Hen. Forty-five beat Keeping Time. Sly Lady beat Fortyfive. Lime Kiln Bill, Nellie, Sly Lady beat Forty-five.

Third Round—Curragh Boy beat Sly Lady beat Forty-five. Lime Kiln Bill beat Curragh Boy.

Decider, Course—Mr. F. O'Connor's Curragh Boy beat Mr. B. Fitzgerald's Sly Lady (Sweet Land—Star of the West).

THE MEMBERS' STAKE—For 13 puppies. Winner, £11 10/-; second, £5; third and fourth, £1 10/- each.

Mr. B. O'Gorman's South Cappagh beat Mr. Curling's Shalding Jinks.
Mr. J. Griffin's Gun Powder Again beat Mr. J. O'Carroll's Sir Kelly.
Mr. A. Kelly's Golden Brand beat Mr. M. Kelly's Foxy Mary.
Mr. J. Malone's Dasky Jaw beat Mr. O. Mr. T. Fond Memory.
Mr. P. Price's Rotheration beat Mr. A. Mr. M. McNamara's Malmerry beat Mr. P. Maloney's Margot.
Mr. H. Lillis's Dawn of Freedom, a bye.

Second Round—Gun Powder Again beat South Cappagh. Dasky Jaw beat Golden Brand. Dawn of Freedom beat Rotheration. Malmerry, a bye.

Third Round—Gun Powder Again beat Dasky Jaw. Dawn of Freedom beat Malmerry.

Stakes divided.

WICKLOW COURSING CLUB.

MEETING, THURSDAY, 27th OCTOBER.

Stake 1—16 Dog and Bitch Puppy Stake. 40/-.
" 2—16 All-aged Cup and Stake. 60/-.
" 3—16 8-course Maiden Stake. 40/-.
" 4—16 Local.

Further particulars from Hon. Secretary, Wicklow. —(Advt.)

COURSING.—For reports of meetings and interesting notes on current events read *The Irish Field*. Published every Saturday. On Sale at all Newsagents. Price 2d.—(Advt.)

CHESS.

THE ARMSTRONG CUP.

Our Chess Correspondent writes:—The ritual transfer on next Monday of the Armstrong Cup from Yorkville to Dublin gives the opportunity of answering many correspondents in the provinces who have been waiting for twenty-four years to know the history of the trophy to the present. Since it was first competed for in 1903 it has changed hands only four times, although neither of them had held it during the first fifteen years of the competition.

For Sackville an easy explanation can be given. They were a new club when they first entered—a casual aggregation of players, who had formed a casual aggregation of players, who had formed a team from the D.B.C. Restaurant in the street from which they borrowed their name furnished opportunities of chess-play to its clientele, and their name is inscribed on the cup in 1903-4, on the occasion of their first and last (to date) appearance in the competition. Yorkville, 1906-7, 1907-8, 1908-9, 1909-10, 1910-11, 1925-26. Their original domicile was Yorkville, 1911-12, 1913-14, 1914-15, 1924-25

AUCTION FURNITURE, PIANOS, TO-DAY, 12.30, AT COX'S, 29 BACHELOR'S WALK,

Comprising a large collection of Drawingroom, Diningroom and Bedroom Appointments, including—Two Upright Grand Cottage Pianos, Gramaphones, Violins, Dromotomounted French and English Walnut China Cabinets, Tea Tables, Lesmine Arm Chairs, Drawingroom Suites, Chesterfield and 2 Arm Chairs in brown velvet, do. in silk tapestry, all hair-upholstered; Old-Dutch China Cabinet, Corner Mirrors, Gilt-framed Recess do., Overmantel Glasses, Clocks, Sets, Music Cabinets, Pictures, Fenders and Fender Seats, Decorative and other China; Sepby Dining Tables, assorted sizes, in Mahogany and Oak; Dumb Waiters, Mahogany and Oak Hall Stands and Chairs; lofty Glass-back Enclosed Sideboards and Cabinets, with Overmantels to match; Mahogany Bookcases and Bookcase Tops, Oval and Round Tables, on pillar and claw; massive size Billiard Tables with all Accessories complete; Daisy Vacuum Cleaner, Sets of Diningroom Chairs, 9-piece Diningroom Suites, in leather; Parlour Suites, Antique Falling-leaf Tables, Dinner Gongs, Show Mirrors, Bedroom Furnishing in variety, including 6ft. Glass-door Bronk Wardrobes, fitted with sliding shelves and drawers; Single do.; 6ft. Inlaid Cheval Suite, 4ft. 6in. do., 6-pcs.; Ash Suite, 5ft. Burr Walnut Bedroom Suite; Presses Dressing Tables, Washstands; 3ft. Inlaid Mahogany and Satin Walnut Suites, 4 Mahogany Chests of Drawers; Inlaid Mahogany Double and Single Beds; with 4-pir Wires and Pure Carded Hair Mattresses; Cots, Cradles, Palaces and Pillows; Bedside Pedestals, 3ft. and 4ft. 6in. Handenamelled Black and Brass Beds, furnished complete; Screens; Beds and Bedding; Kitchen and Deal Furniture in variety; Dressers, Tables, Chairs, Pots, Pans and Saucepans; Carpet Linoleum Squares, some Carpets, including a large Indian do.; Cash Registers, quantity of Engineers' Tools, and numerous miscellaneous effects. Goods on View. Pianos sold at 2 o'clock.

JOHN H. COX, F.A.I., AUCTIONEER AND VALUER.

FURNITURE SALE TO-DAY, 12 O'CLOCK, 23 BRIGHTON ROAD, RATHGAR.

BATTERSBY & CO., HAVING SOLD THE RESIDENCE, are now favoured with instructions TO SELL BY AUCTION on the Premises, on THIS DAY, the Entire Furniture and Effects, including Walnut Frame Drawingroom Suite in Blue Velvet, Antique Gilt Frame Cheval Mirror; Gilt Frame Recess Mirror; Gilt Frame Five-Suite, Fireside Curtains, Mahogany Economy Dining Table, do. Loo Table, do. Small Pedestal Sideboard, do. Chairs and Armchair in Leather Cloth, do. Small Cabinet, Oil Paintings and Drawings, Brass and Iron Bedsteads and Bedding, Ash and Walnut Bedroom Suite, Mahogany Chest of Drawers, Painted Wardrobe, Kitchen Furniture and Utensils, Table, Glass and China, Sundry Garden Tools.

On View from 10 o'clock. Sale at 12 o'clock. Terms—Cash and 5 per cent Fees.

BATTERSBY & CO.,
AUCTIONEERS,
39 WESTMORELAND STREET, DUBLIN.

FURNITURE AUCTIONS CONDUCTED BY JAMES H. NORTH & CO., AUCTIONEERS 110 GRAFTON STREET.

ESTABLISHED 80 YEARS. TELEPHONE NO. 65.

DOCKRELL LIMITED.

AUCTION TO-DAY (FRIDAY), 21st OCTOBER, ST. VALERIE, DARGLE ROAD, BRAY.

HAVING SOLD this Property, we are instructed to SELL the HOUSEHOLD FURNITURE, CATTLE, CHEVROLET MOTOR CAR, etc., Order of Sale—Furniture, Outdoor Effects, Motor Car, Cattle, Horse, and Pigs.

DOCKRELL LIMITED,
Auctioneers and Valuers,
M.I.A.A.,
SOUTH GREAT GEORGE'S STREET, DUBLIN.

C. J. RUSSELL & CO., LTD.,
ASHBOURNE.

LIVE STOCK SALE AT DULEEK

THIS DAY.
Postponed till TWO O'CLOCK, owing to funeral of Mrs. Duncan, Ardcath.

THE DUBLIN SALESMASTERS' ASSOCIATION'S ANNUAL SHOW & SALE OF FAT CATTLE

Will be held in
THE DUBLIN CATTLE MARKET,
On WEDNESDAY, 7th DECEMBER NEXT,
LARGE LIST OF CLASSES.

ENTRIES CLOSE
On Single Fees, Monday, October 31st.
On Double Fees, Monday, 7th November 4th.
Entry Forms on application to
FRANK WARNER, Secretary to the Association, 23 Lower Ormond quay, Dublin.

SALES BY PRIVATE TREATY.

FOR SALE BY PRIVATE TREATY.

VALUABLE FEE-SIMPLE FARM OF LAND, containing 102 acres 3 roods, Statute measure, held in Fee-simple, subject to an annual charge of £73 14/2. The Lands, which are convenient to the TOWN OF BANDRIDGE, COUNTY OF DOWN, are very fertile, and are principally in rich old pasture, first-class for either grazing or tillage. The county road intersects the lands, which are finished with substantial fencing. If desired, the lands can be sold in one or more lots. Offers received up to 1st November, 1927.

For further particulars apply to the Solicitors,
FRYAR and GORDON, Solicitors,
Banbridge, County Down.

(CONTINUED FROM PAGE 2.)

DOMESTICS DISENGAGED.

A BIG number of well recommended Cooks, Working Housekeepers, Cook Generals, Home Parlourmaids and Daily Women; all classes of Domestics supplied Metron, Irish Times Office. 19 B

A LADY can recommend a respectable settled Person for situation; has had many years' valuable experience; wages £15.—N 280, this office. 20 F

AN excellent General Working Housekeeper; no children; country, England; good papers.—N 252, this office. 19 F

A WORKING Housekeeper, experienced, good plain cook; gentleman or otherwise; highly recommended. Address "Z 2500, Housekeeper," Chronicle Office. 20 B

EXPERIENCED Working Housekeeper; good plain cook; young; city, suburbs; long references.—N 152, this office. 19 F

GOOD Cook Generals, steady Generals, H. Pimlids, 27 Nunes. Seen Miss Mulpeter, 11 8th. Anne st.

IRISH girl wishes light housework in small family (Protestant); recommended.—N 1, this office. 17 F

PROTESTANT, as General—Help in small family; good cook.—N 337, this office. 19 F

YOUNG Housekeeper, farmer's daughter, plain cook, dairy, good references. Address "Z 2495, Housekeeper," this office. 20 B

YOUNG Girl, 16, wishes situation; nursemaid; small family; Dublin.—Lillie Harte, Talbas, Tyrrellspass, Co. Westmeath.

"IRISH TIMES"
SERVANTS' REGISTRY.
Under New Management.
HOURS: { 10 a.m. to 4 p.m. for Servants. 11 a.m. to 4 p.m. for Employers.
Saturdays, 11 a.m. to 1 p.m.
31 WESTMORELAND STREET, DUBLIN.

COOKS AND DAIRYMAIDS DISENGAGED.

COOK, experienced, seeks post; excellent references; distance no object.—Best 1413, Irish Times Branch Office, Cork. 16 F

COOK, Housekeeper, capable managing for staff, 30. 40; highly recommended.—N 139, this office. 19 E

GOOD Cook General; suburbs preferred; experienced; very good references. Address "Z 2464, Cook," this office. 19 E

GOOD Cook or Cook General, middle age; town, country; good papers.—N 282, this office.

GOOD Cook wants situation, near Dublin; take charge of dairy.—N 299, this office.

GENERALS DISENGAGED.

A LADY can highly recommend a refined General to one or two ladies; capable of taking charge; city preferred.—M 1929, this office. 18 F

A COUNTRY Girl, 21, trustworthy, small family; good experience, honest, trustworthy; good references.—Nellie Rowland, Wards, Maryborough, Leix.

A YOUNG General wants out or suburbs; good references.—N 244, this office.

COUNTRY Girl wishes to go as General; good references.—R O 579, Irish Times Branch Office, Ballymena.

EXPERIENCED General; children not objected; city, suburbs; good references.—N 255, this office.

EXPERIENCED General, good plain cook; £35; suburbs preferred; recommended.—N 239, this office.

YOUNG Girl, never out, wishes situation, either General or House Parlourmaid; to be trained; well recommended, good appearance; no objection to England. Address, Maura, c/o Miss Bowers, Fethard, Waterford.

YOUNG General, good plain cook; suburbs preferred; good references.—N 243, this office.

YOUNG country Girl, General, small family, city, suburbs; recommended.—N 242, this office.

YOUNG General, experienced; city preferred; good references.—N 218, this office.

HOUSE AND PARLOURMAIDS DISENGAGED

AT 69 Grafton street (over Singer's)—Very superior Plumid, Nimaids, Attendants, Detergens, etc.

HOUSE Parlourmaid disengaged; w'l recommended; good wages; R.C.—M 1956, this office. 17 E

HOUSEMAID or Parlourmaid; first-class; Ireland preferred. Address "Z 2502, Maid," this office.

HOUSEMAID, or General, small family, city or suburbs; recommended.—N 226, this office.

NOTICE.

IN addressing envelopes covering replies to advertisers in this P'aper great care should be taken to include the catch word, whic, runs is given, after the Office Number, thus:—" Z 20, Housemaid," should be carefully written upon the envelope.

LADY recommends Head Housemaid, R.C.; good needlewoman.—Address "P 3356, Housemaid," this office. 17 E

LADY will highly recommend her Maid as experienced, trustworthy, superior Parlourmaid or Housemaid; very good needlewoman; disengaged 8th November; take temporary situation.—Address "Z 2511, Maid," this office.

PARLOURMAID, thoroughly experienced, good carver and valet; well recommended.—Address "Z 2504, Maid," this office.

SUPERIOR, experienced House Parlourmaid disengaged; country preferred.—K., c/o Farrell, Seafield road, Killiney.

SINGLEHANDED Housemaid, country or England, gentleman's establishment; £26.—N 245, this office.

SUPERIOR House Parlourmaid; long papers; highly recommended.—2 St. John's Cottages, High road, Kilmainham.

WELL recommended Housemaid or Parlour, or H.P., in small family. Interview today, Mr. Wood, 18 Nassau street.

NURSES DISENGAGED

CERTIFIED Children's Nurse, R.C., desires post; excellent references.—Box 1421, Irish Times Branch Office, Cork. 18 A

CHILDREN'S Nurse or Sewingmaid; city or Kingstown direction; experienced.—N 77, this office. 19 E

CHILDREN'S Nurse or Nurse Attendant; hospital trained and experienced.—N 217, this office.

TRAINED Infant's Nurse; first baby preferred; good needlewoman; highly recommended.—N 305, this office. 20 B

YOUNG Girl, age 18, not out, desires similar post as Children's Maid; daily.—G 140, Irish Times Branch Office, Kingstown. 17 E

KITCHEN, LAUNDRY, ETC., DISENGAGED.

WELL recommended Kitchenmaid disengaged; 1 year's references.—Mrs. Woods, 19 Nassau street.

RESIDENCES FOR SALE BY DOCKRELL LIMITED.

Co. Meath, 276 Acres—
FOR SALE an attractive RESIDENCE with possession; 3 reception, 8 bedrooms, maid's room; hot (with) garage, out-offices; lies for cattle, hay barn. Held for over 21 years. £158. Moderate price. Apply Dockrell Limited.

Shankill, 30 Acres—GENTLEMAN'S RESIDENCE, in-terest, for Sale. Rent, £140. Fine city £350. Splendid order; good House; attractive views; garage, garden, fields.—Dockrell Limited.

Glenageary FOR SALE, as Marlborough road (one minute from rail station), new, well-built and beautifully finished Detached Houses; 3 reception, 4 bedrooms, maid's room, kitchen, bathroom, electric light, garage; very large garden (room for family); price very moderate; one house is completely decorated. Inspection invited. Rent any day 2-6 p.m. Further particulars and printed prospectus from Dockrell Limited.

Palmerston Road—DESIRABLE HOUSE FOR SALE; only £1,400. Long lease, excellent order; 3 reception, 4 bedrooms, servant's room, kitchen, hot bath; good garden, etc. Apply Dockrell Limited.

DOCKRELL LIMITED,

38 and 39 SOUTH GREAT GEORGE'S STREET.

MACHINERY CONTINUED.

FOR Sale or Hire, 8 H.P. Burrell Traction Engine, suit county or urban council, for stone breaker, driving pulley, or electric lighting; 1 Burrell Pickering governor; long canopy over top, with dynamo plate on front of engine, with 300 amp. dynamo, 110 volts. Reason for disposal or hire, owner having no further use for same, having retired from business.—John Herbert, The Demesne, Rowlers Bridge.

HEAVY Oil Engines—An English Firm, with world wide reputation, requires the Agency for Ireland for specialising business, particularly Government Departments. Address "Z 2542, Agent," this office. 17 E

WANTED, Steam Engine, suitable for driving stone breaker, not less than 25-30 actual h.p.; state full particulars and lowest price.—N 114, this office. 18 F

WANTED, Direct Current Dynamo, from 50 to 200 amps.; state particulars and price.—M 1697, this office. 17 E

WANTED, Martin Cultivator; must be in good order. N 277, this office. 20 F

SPORTS AND PASTIMES.

GARNETT Buys Secondhand Guns and Rods.—9 Garnett, Crompton Court, Dublin. 7B 22

GARNETT for Guns; New and Secondhand Guns carefully Repaired; Cartridges, all brands; everything for the shooter; lists free.—Garnett, Crompton Court, Dublin. 7B ∞

GARNETT for Rabbit, Hare and Plover Nets, Sparrow, etc.; Lists free.—Garnett, Crompton Court, Dublin. 7B ∞

GUNS—Webley and Scott's, and all makes, new and secondhand; large stock to choose from; prices from £4; Hammerless from £6; Hammerless Ejectors from £7 10s.; catalogues free.—L. Keegan, Kingsbridge, Inns quay, Dublin. 12 13

GUN Repairs in every description executed by skilled workmen; best workmanship.—L. Keegan, Kingsbridge, Inns quay, Dublin. 12 13

RABBIT Nets, Hare and Plover Nets, Snaring Wire, Sparrow Boats Carb, Ferret Muzzles, Bells, Bags, Leashes, Moth Traps; lists free.—L. Keegan, Kingsbridge, Inns quay, Dublin. 12 13

PHOTOGRAPHY.

A UTO Graflex Reflex Camera for Sale, revolving back, almost new; complete with slides and pack adaptor, etc.; also one Half Plate Stand Camera in case. Exchanges and cash purchases considered.—Address "Z 2430, Camera," this office. 18 F

BATTERSBY & CO.

ESTABLISHED 1815. 'PHONES—48 and 49.

KILLINEY—FOR SALE, with Possession, particularly attractive modern Double-fronted Bay-windowed Residence, beautifully situated; good accommodation; every convenience. Apply Battersby, Agents.

NORTHUMBERLAND ROAD—(OFF)—FOR SALE, with Possession, a really neat Residence, conveniently placed; 3 sitting, 5 bedrooms, maid's room; fine garage. Moderate price.—Battersby, Agents.

DRUMCONDRA—WITH POSSESSION, Modern, well-built, cosy House; close penny stage; 2 sitting, 4 bedrooms, bathroom (h. and c.); high and healthy situation. Apply Battersby, Agents.

BATTERSBY & CO.,
Auctioneers,
39 WESTMORELAND STREET, DUBLIN.

FURNITURE, CONTINUED.

BLACK'S Satin Walnut Bedroom Suites, full size, 3 ft. mirrors on Dressing Chest, £13 19/6. 18 F

BLACK'S Inlaid Mahogany Bedroom Suites, Oval Mirrors, £22 10. 18 F

BLACK'S Chesterfield Suites, upholstered in damask, £5 15. 18 F

BLACK'S Chesterfield Settee, upholstered in moquette, with double borders, £15 15/-. 18 F

BLACK'S Satin Walnut Sideboards, 4ft., best polished mirror in back, £5 10/-. 18 F

BLACK'S Queen Anne Mahogany Sideboards, oval or round mirrors in back, £5 15/-. 18 F

BLACK'S magnificent Piano, closing price £62 10/-; owners regret. 18 F

BLACK'S Fumed Oak Bureau, 3 useful drawers below set desk. 18 F

CARPETS—For Sale, two Seamless Axminster, pink and blue, each border 10ft. 8in. by 9ft.; for quick sale, 12/6 / 2 10/6. Seen Friday and Saturday, 2-5. Corrie Antiques, Kingstown. 19 E

FOR Sale, large Sutherwood Chest of Drawers, 45s.; also Lady's Oak Desk and Bookcase, combined, 45; splendid condition.—N 336, this office. 20 F

HANDSOME Mahogany Dining Table, seat 4 to 16, in lieu 15 Palmerston road. Also Hall Door Screen, Cupboards, lower half. 17 E

HANDSOMELY Carved Mahogany Table, full size, with old mahogany four edge order; bargain for immediate Sale.—N 190, this office. 19 A

LAWLOR Brisoce will buy or Sell your Surplus Furniture, Auction every Thursday.—25 Ormond quay.

MAGNIFICENT Chest Drawers, massive mahogany, beautifully inlaid, unique, 7 guineas.—N 329, this office.

SECONDHAND Carpets and Furniture.—Minns and Beatty, Ltd., 14 Grafton street. 18 F

MUSIC, PIANOS, ETC.

COLLARD and Collard Upright, perfect condition; £225 or nearest.—N 153, this office. 19 E

FOR Sale, Schiedmayer Boudoir Grand, walnut case, as new; 20 dealers.—M 1934, this office. 17 E

GRAMOPHONE and Records, with records, good condition, for Sale; £25.—N 251, this office. 19 E

GRAMOPHONE, stereo. Only address, Johnston's Concert Hall, Molesworth street (Church), Grafton street. Buy Bellone Records.

MARRIED Couple require Piano; price moderate; Dublin suburbs. Apply "Piano," this office. 19 E

UPRIGHT Piano, by Hard, London, good condition, for Sale; £15. Apply—N 64, this office. 18 F

WANTED, Upright Piano, with records, good condition; full particulars.—M 1949, this office. 19 E

WANTED, Organ, 3 feet in width; also Piano; particulars, lowest price.—N 160, this office. 19 A

WANTED, Upright Piano, cheap; mahogany or stained; must be good condition; full particulars; no dealers.—N 289, this office.

WE Exchange, Sell or Purchase Gramophones and Records. Sale—M 1974, this office. 17 F

DRESS AND COSTUME.

ABOUT Clothes—Mrs. Higgins, Acton's quay, highest prices Ladies', Gentlemen's, Children's Left Off Clothing, Furniture, Carpets, Linoleum, etc.; also country parcels, received. 7

A DUFF Clothes—Highest prices for Ladies', Gent's, Children's Left Off Clothing, Furniture; distance no objection—Mrs. White, 15 Aungier street. 7

MAHONY Value—For Scales, Slot, Same Masters, Opposum, from 17/-; no high profits.—Burns and Co., 27 Clarendon street, Dublin. 20 B

MARCH Mercantile Co Lane, 3ft ins wide, 7/6 pair; also Trimmings.—Daley, Harrington Mills, Long Lane, Dublin. 19 E

MRS. Johnson and son, Ltd., beg to inform customers and the public that their stocks of Dutch, French, and other Bulbs have now arrived in excellent condition, and are ready for sale. Their Catalogue of Hyacinths, Tulips, Narcissi, Crocus, Snowdrops, Iris, Lilies, Anemones, Ranunculus, Gladioli, Alpines, Rockplants, Conifers, 110 Patrick street; early spring, they brighten the garden at an otherwise dreary season; Primroses in boxes in variety, suitable for house and public decoration. Catalogues free on request. Bulb bowls in great variety. Sweet peas for autumn sowing. See our display at Waringstown Exhibition, 25th inst. Waringstown, Co. Down, or 27 Dawson street, Dublin.

PAPER Flowers 2/-, dozen, Eating 3d. in; Friday, 4d. Saturday, undelivered.—Bolton Hall, Rathfarnham. 20 F

APPLE trees and all kinds of Fruit Trees, Forest Trees, Ornamental Shrubs, Roses, Hedge Plants, Hedging Quickthorn, Beech, Nuts, Shannon Trees and Glywood Nurseries, Athlone.

CHOICEST Fruit Trees, immense stock, all ages, from 2/6 each. Catalogue free.—Dugan, Nurseries, Carlow. 20 C

CHOICEST Raspberries, best sorts, down 3/6, 100 / 20/-; 25/-; Lord George, dwarf 4/6; Loganberries, 2/-, 3/6, 6/-. Dugan.

CHOICEST Roses—Bush Hybrid Tea, named, 1/3/- dozen; climbers, many sorts, 9/6, 6/-. Dugan, Carlow.

CHOICEST Evergreens, for beds, mixed or separate, 3/6, 12 6/6, 25 11/6; for boris or pots, 6 4/3, 12 8/-, 25 15/-. Dugan, Nurseries, Carlow.

CHOICEST Gooseberries—Yielding Trees, best kinds, 2/6 each; 25/-; Currants, 2/6 dozen; Currants same price.—Dugan, Nurseries, Carlow.

CHOICEST Rock Plants, big collection choice named, 3/6 dozen; 25/-; Alpine Phlox, 3/6 dozen.—Dugan, Nurseries, Carlow.

CHOICEST Lavender Bushes, 3 2/9; Rosemary same price, free.—Dugan, Carlow. 20 B

CARLOAD Land Plaster (gypsum) (early spring); 2 cwt. 1,000.—Mooney, Stanaway, Cramlin. 20 F

DOUBLE White Narcissus (Gardenia scented), 3/- dozen; 25/-; also Giant Pale Yellow Double Daffodil, 3/- dozen; all carriage paid. Apply Miss Reynell, Ballinderry, Athlone.

DESERT Cooking Apples—Wanted, about 1 cwt; state price; lowest price delivered Rathmines.—N 316, this office.

FOR Sale, Cooking and Dessert Apples, hand picked, carefully packed, 2/6 per stone, from Castlemorris, Tralee.

FOR Sale, Cooking and Dessert Apples, hand picked, carefully packed, 2/6 per stone, from Castlemorris, Tralee. 20 A

HARNESS—Buy the best at lowest prices.—Pethers, 3 Suffolk street, Dublin. 7

HUNTERS to Hire out for hunting season; some have been hunted over Ward Union; also jaunting cars by the hour; price moderate. Apply William Hall, Boarding School, 6 Upper Grand Canal street, Dublin.

PONY, about 12 hands, Dublin bred, for Sale; 5 years old; price, Moderate. O'Connor, Clonelis, Castlerea. 19 F

WHITE Wyandotte Pullets for Sale, 5/6 each.—Berkery, Colbridge. 20 F

WANTED, 400 Ezy Incubator, Glevum preferred; state price; where seen.—Hall Gordon, Knocksgreen Poulter Farm, Carnan, Camp.

WYANDOTTE, pure bred, two Cockerels, six Pullets, all strong, healthy birds, 6/6 each, over six months old.—Mrs. Reid, Kilbeggan, Clonmel.

WHITE Wyandotte Cockerels, February hatched, from trapnested stock; also eggs; strain, Department stained, beautiful birds, £1, carriage paid. Apply Berkery, Colbridge. 20 F

8 MARCH hatched pure bred R.I.R. Pullets, on point to lay; 5/- each.—Miss Johnson, Hollingsgrove, Enniscorthy. 19 F

FURNITURE.

AT Highest Value—James Hill and Son, Bachelor's Walk, Purchase Furniture, Pianos, Antiques. 7

BLACK'S Sale—Bedroom Suites, Dressing, Wash and Bureau Bedroom Suites; greatly reduced prices. 18 F

BLACK'S Floor Covering, all widths in stock; over 1,000 different designs to select from. 18 F

BLACK'S Sale of Hallwood Walnut Bedroom Suites, £16 15/-. 18 F

JAMES H. NORTH & CO., 110 GRAFTON STREET.

DALKEY—FOR SALE, Price £1,000—Detached Non-basement House, containing four bedrooms, two sittingrooms, bathroom, etc.—James H. North and Co., 110 Grafton street.

GLENAGEARY—FURNISHED, £2 a Month to Let from 1st December—House, containing 2 bedrooms, 2 sittingrooms, bath, etc.; electric light. Small family desired.—James H. North and Co.

JAMES H. NORTH & CO., 110 GRAFTON STREET.

NEWCASTLE, CO. DOWN.

FOR SALE, Magnificent SEASIDE RESIDENCE, facing sea; own grounds, large garden, garage; electric light, bath, etc.; good order; magnificent situation; photo. Apply McMurray, Dromore, Down.

BUSINESS PREMISES, ETC., CONTINUED

CITY Address, with re-direction of correspondence and Office accommodation, offered.—Public Secretariat, 35 Dawson street.

DUBLIN (centre of)—To Let, Lock-up Shop, Office, Bedroom (optional); all apply to Secretary, Irish Free State, Limited, Letters, Box 535, G.P.O., 18 A

FITZWILLIAM Place (East)—Offices to Let, first floor, good light; moderate.—Caretaker. 18 F

GRAFTON street—Large, bright Rooms to Let, first floor; £52.—M 1980, this office. 17 E

OFFICES, College Green, ground floor, £250 and £300.—Messrs. Hodges, Auctioneers, Saint Andrew street. 18 F

PROFITABLE small Hotel (20 apartments), with Licensed Restaurant and Catering Business, in excellent trading visitor town, suspect. Owner retiring, selling entire premises, free on every lease, lease ever.—Arthur Jones, Son, 22 Andrew street. 19 E

STORES to Let, 10 Upper Abbey street and Great Strand street. 18 F

STOCKROOM with Office, ground floor, central, suit wine or tea; electric light, required immediately.—N 306, this office. 18 F

SMALL Furnished Office required by Agent, to rent or share with Another. Particulars to N 275, this office. 19 A

SHOP and Dwelling, 151 Pearse street; commanding corner position; newly done up; suit many businesses.—Messrs. Holden's Auction, Wednesday, 2nd November, at Saint Andrew street. 20 B

SHOP and Dwelling accommodation Wanted for client on leading Shopping Thoroughfare, South side.—Particulars to Graham Corbett, Court Receiver, 18 Lower Ormond quay. 19 A

TOBACCO, Confectionery for Sale, good business locality; moderate.—N 141, this office. 19 E

TOBACCO, Confectionery and Fancy Grocery, Free-in business, or House suitable for same. Address "Z 2560, Business," this office. 18 F

WANTED, Furnished House immediately, Clontarf to 5th avenue or Howth-road vicinity.—M 1900, this office. 17 E

WANTED to Purchase, Quarter Acre, Freehold, near water and drainage, South side, Dundrum, Milltown or similar.—M 1902, this office. 17 E

WANTED, Buy or Rent, Premises, suitable factory, 5/10,000 square feet; send full particulars.—N 263, this office. 19 A

£400 SECURES Going Concern, Ladies' Outfitting, Millinery, also Ladies' Millinery, main issues; scope for increase.—M 1979, this office. 17 E

STABLING AND GRAZING.

INVITED for the Sheep Grazing of Rhu Park Golf Links, Merrion road, Dublin, about 40 Statute Acres, to run from 1st November to 1st May. Tenders, in writing, to Secretary.

WINTERAGE—Pientiful Pasturage, with hay, good shelter for all stock, at Monntcraig, Rathfarnham. 18 20 B

HOUSES AND LANDS FOR SALE.

A BAXION HOUSE — HUNTING—Consult with GARVEY and GOOD, 21 Lincoln place. 'Phone 72468. 7

A UBERT MacARTHUR—IS—
The Housefinder.—52 LE O'CONNELL ST. 7

ABOUT Seaside Houses—Monkstown, Kingstown, Dalkey, Killiney and Howth; Suburban Houses for Letting; Shops, Flats and Bungalows. Communicate with John Thornton and Co., House Agents, Auctioneers and Valuers, 45 Upper Sackville street. 'Phone 79. Established over half a century. 7

AUCTION Sale—27 Percy place, comfortable House, new Mount street Bridge, splendid stabling; Selling Tuesday next, 25th inst., 2.30. Auctioneers, Albert MacArthur, The Housefinder. 17 E

AUCTION Sale—121 Saint Lawrence road, Clontarf, nice compact Vacant House; Selling 8th November, 2.30.—Auctioneers, Albert MacArthur, The Housefinder. 17 E

AUCTION Sale—"Sanundale," 16 Orlton road (off Palmerston road, semi-detached, well built House, splendid order; Selling 8th November, 2.30.—Auctioneers, Albert MacArthur, The Housefinder. 17 E

A COQUAINT Purchaser desires of Selling your Property or securing a house—Arthur Jones, 22 Andrew street. 17 E

A NEW Road Ballsbridge—House for Sale; £1,250; No. 293, this office. 20 B

A Sandycove, facing sea—A Real Bargain—Ormond House, Ormond road; 4 bedrooms, 2 reception; price reduced to £900. Apply Bockrell Limited, South great George's street. 18 F

AT Bloomfield avenue, South Circular road—six roomed House for Sale at £475; electric light and gas laid on; possession. Dockrell Limited, South great George's street. 20 B

BELLEVUE, Blackrock road (No. 16)—Well built, semi-detached Residence for Sale; 2 reception rooms, 4 bedrooms, breakfast parlour, maid's room, kitchen, bathroom, etc.; hot and cold water, garage and workshop at rear, with living rooms over; newly decorated throughout; good garden. Price reduced to only £3 18/-. Possession soon. Orders to view, privately only, may be obtained from Solicitor, Lewis Cooper; or Corrigan and Co., Auctioneers, 4 Clare street. 17 E

BRAY—Well situated, well appointed House, now in basement, fine principal apartments, good garden; £925.—Apply Mr. Andrew Jones, Bray. 7

BRAY—Rockbrae for Sale; reduced price on about 6 acres, most position, sheltered, with 2 reception, 4 bedrooms, kitchen, bathroom, etc.; billiard room with cellar, usual pantries, lathroom, stabling, coachhouse, garage, electric light; also 2 cottages and fruit garden; coach house, stable, garage.—Collier, Bray. 7

BRIGHTWOOD, detached House, large and small, Rock-town, Kingstown, Sandycove, Dalkey, Blackrock, Monkstown, Booterstown, Howth, Particulars, Keys from Rose, 24 Main street, Blackrock. Rose, Auctioneer, Estate Agent. 20 B

COWPER Gardens, Palmerston road, Co. Dublin—For Sale, with possession, exceptionally nice, detached House, 3 reception, 5 bedrooms, etc.; price £1,250 or nearest offer; apply N 59, this office. 18 F

DWELLINGHOUSE, 9 Woodville road, Botanic avenue, 3 reception rooms, fire apartments, bathroom, etc.; electric light, gas, etc.; rates remission. Apply on site.

DRUMCONDRA Park—Modern, well built seven roomed House, bathroom, h. and c. water; possession; reasonable price.—M 2384, this office. 17 E

FOR Sale, with possession, No. 29 Cheims.ord road, Drumcon Park, held for 900 years at yearly rent of £2 10/-; also No. 5 Park road, held for 900 years at yearly rent of £2 10/-; garden front and rear, bath (hot and cold), electric light throughout; suit professional man or first-class order. Apply on Premises. 20 B

FOR Sale, House, 120 and 121 Sandford road; all modern conveniences; 3 reception, 7 bedrooms; good rent, low rates; long lease. 20 B

GARAGE for Sale, 4 compact, well built Houses; ideal position; space for garage.—Harvey and Hall, 21 Lincoln place. 18 F

MONKSTOWN—Large area, 3 reception, 6 bedroom, 3 bathrooms, garage; elevated position; £2,000.—Arthur Jones and Son, 22 Andrew street. 19 F

NEAT Investment, 594 North Circular road; small outgoings; let at £35 7/4. Meyer, Holden's Auction Mart, 24 Lower Ormond quay, at 2 o'clock. 20 H

NEW detached Villa, close to town boundary, Artane; 3 reception, 4 bedrooms, bathroom, h. and c. water, fitted for electric light. Apply (no. 1) Taylor, 54 Lower Dorset street, Eglish Street.

RANELAGH—£600, non-basement, 5 rooms, bath; possession.—Arthur Jones, Son, 22 Andrew street. 19 F

TERENURE—Villa Residence, Detached; 5 principal rooms, garage, well laid garden; beautiful outlook.—Arthur Jones, Son, 22 Andrew street. 17 E

VACANT, five recmed, newly decorated House for Sale; £375.—Jones, 20 Upper Ormond quay. 20 H

19 CLOSLIFFE road, five rooms, garden; £1,050; immediate possession; £500 cash required. 19 A

26 COWPER road, Rathmines—Newly erected House, 3 reception, all modern conveniences; garage if required; no premium or rate. Open daily, Price £950. 19 A

£950 WILL Purchase a non basement Residence in Sandycove. Apply Garvey and Good, 21 Lincoln place. 20 F

£1,200—ATTRACTIVE House, Drumcondra, 74 Tholsgar terrace; 8 apartments, garage. Open 3-4.30. 20 F

HOUSES TO LET.

AT Dundrum, Dublin's healthiest suburb—An ideal Residence, combining city convenience with charming surroundings; 3 reception, 5 bedrooms, etc. 7

A THREE roomed Flat to Let; electric light; rent unless under; £60. Apply Caretaker, 12 Lower Fitzwilliam street. 18 F

HOUSE to Let, Dundrum district, electric light and every modern convenience.—M 1937, this office. 17 E

LODGE to Let, at Stillorgan road.—N 255, this office. 19 E

SELF contained Flat (Unfurnished), Fitzwilliam square; three large rooms, kitchen, bathroom, etc.; electric light; rent £100 (inclusive).—Prim Bros., Dawson street. 19 E

SELF contained Flat (Unfurnished), Upper Fitzwilliam street; three rooms, kitchenette, bath, etc.; rent £75 (inclusive. Apply Prim Bros., 21 Dawson street. 19 E

TO Let, 98 Upper Hollybank road, Well Furnished, modern House with garage, for particulars apply Dockrell Limited, 38 and 39 South great George's street. 17 E

TO Let, St. Lawrence road, nice recmed House; Unfurnished, garage, let January; £80 Agents Address "Z 2458, House," this office. 18 F

TO Let, Unfurnished, for 3 months, from 1st December, small House, Sandycove; every modern convenience; close to tram; have to let to careful tenant; no children.—N 259, this office. 20 F

UNFURNISHED House to Let, Kenilworth square; 3 reception, 4 bedrooms, reception, good garden.—Phone Ballsbridge 730. 17 F

UNFURNISHED Cottage, Clon-beagh; three rooms, kitchen, bathroom, garage; rent £40; apply Lavelle, Apply N 316, this office. 20 F

56 LANSDOWNE park—Valuable self contained, specially constructed Unfurnished Flat now available; four good rooms, kitchenette, bathroom, hot water, etc.; rent £80. Apply Orders to Messrs. Pim Brothers, Ltd., 6 Grafton street, the sole Agents. 18 F

HOUSES WANTED.

WANTED, to Rent, with small garage and garden.—M 1941, this office. 17 E

WANTED, Unfurnished House, any suburb, rent limit £150.—Arthur Jones, 22 Andrew street. 19 F

WANTED to Get Rented, House to Let; rent not over £65; Dublin suburb, good residential district preferred.—N 118, this office. 18 F

WANTED, House to Rent, in vicinity of Lucan or Clondalkin; rent about £40.—N 310, this office.

WANTED to Rent, within five miles Dublin, House, 6 or 7 rooms; rent not to exceed £50. Particulars to N 305, this office. 20 B

FORRESTS
Special Bargains To-day
FOR TO-DAY (Friday) ONLY

Below are some of the attractive values offered.

MANTLE DEPARTMENT.

Fur Coats, in Seal, Coney, selected Skins, ... 25 GNS.

Others, trimmed Skunk collar and cuffs, ... £30

A few 36" in length, from ... 12 GNS.

GLOVES.

Ladies' Washable Kid Gloves, 1 Dome, Fancy Cuff, reliable for hard wear, in Tan only. Usually 8/11. To-day's Price, ... 6/11

Ladies' 2-Butt. Washable Mocha Gloves, pique sewn, in Grey and Beige. Usually 7/11 Pair. For to-day only, Pair ... 6/6

HOSIERY.

Ladies' Silk Hose, dainty lace clox, double heels, in Nude, Beige, Grain, Champagne, Nude and Grey. Usual Price, 5/11. For to-day only, Pair ... 4/11

Ladies' Silk and Wool Hose, in all the fashionable Mixtures and Shades. Usual Price, 6/11. To-day's Price, Pair... 3/11

NEW AUTUMN COATINGS.
Smart Colours and Designs in **Velour Coating Tweeds,** also Reversible Check Back Coating, in all leading tones of Brown, Blue, Fawn, Dawn Grey, Green, etc. 54 ins. wide. Less 10 p.c. for Fri. day only. 14/6, 10/6, 9/6, 7/11 and ... 6/11

LADIES' OUTFITTING.

Ladies' Shetland Dressing Jackets, in Sky, Mauve, Pink, and White; trimmed contrasting shades. Special Value Price ... 6/11

Ladies' Cream Nurse's Voiling Nightgowns, V neck, short sleeves; daintily veined and embroidered, in Sky, Pink, and Mauve. Special Value Offer ... 12/11

Ladies' Woven Nightgowns, recmd neck